

Key Plan, Scale 1:1000

Key:

- Existing structure/ground
- Assumed face of existing boundary/party wall

General Notes:

- Existing drawings based on August 2022 survey from Mobile CAD.

- Revision 02 Notes
- 01 Plans of 70 Maida Vale updated to incorporate new survey information
 - 02 Scope of demolition updated to align with amended proposal for proposed roof form and rear elevation windows
 - 03 Windows on rear elevation at ground floor level changed to 1 no. tripartite door and 1 no. single window
 - 04 Windows on rear extension at first floor level changed to 1 no. single window and 1 no. tripartite window
 - 05 Proposed mansard roof form omitted. Roof form redesigned to reinstatement original pitched roof form clipped on the sides
 - 06 Photovoltaic panels omitted due to change in roof form
 - 07 Walkway moved to align with new tripartite door
 - 08 Combined kitchen, dining and living
 - 09 Master bedroom moved from omitted mansard to first floor

Rev 02	09.06.23	Issued for Planning
Rev 01	05.01.23	Issued for Planning
First Issue	16.12.22	Draft Planning

PLANNING

Project No. 22023

Client Sanctuary, Maida Vale (London) LLP

Date December 2022

Scale 1:100 @ A3 / 1:50 @ A1

Project 72 Maida Vale, W9 1PR

Drawing Title: Existing Ground Floor Plan

Drawing No.	P0600	Rev. 02
Drawn	PK	Approved
	SG	Signed
		CL

Marek Wojciechowski Architects

66-68 Hargrave Street W9 5SR T. 020 7580 9330 www.mwa.co.uk

Copyright: Marek Wojciechowski Architects. No implied license exists. This drawing should not be used to calculate areas for the purposes of valuation. All dimensions to be checked on site by the contractor and such attention to be the responsibility of the contractor. Do not scale drawings. All dimensions comply with standards and Building Regulations requirements. Drawing errors and omissions to be reported to the architect.

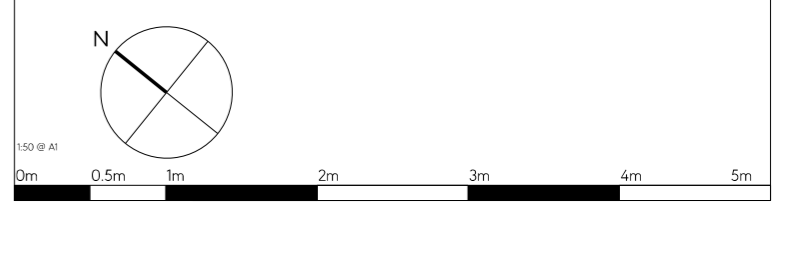

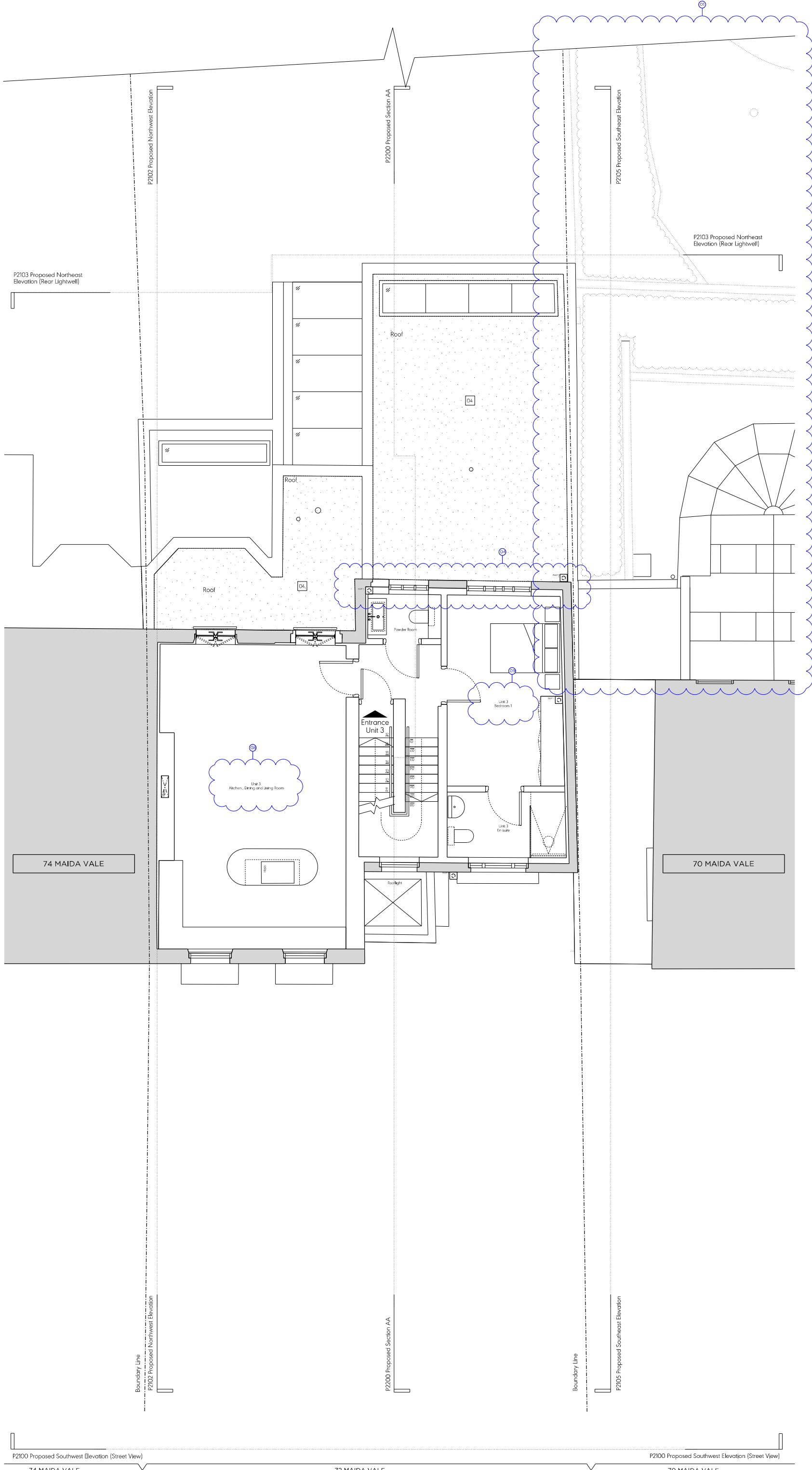

Key Plan, Scale 1:1000

Key:

- Existing structure/ground
- Proposed structure
- Assumed face of existing boundary/party wall

General Notes:

1. Existing drawings based on August 2022 survey from Mobile CAD.

Proposed Notes:

- 01 Bin store
- 02 Car parking space
- 03 Communal entrance
- 04 Green roof
- 05 Acoustic plant enclosure
- 06 Photovoltaic panels
- 07 Replacement double-glazed windows
- 08 New timber frame windows
- 09 New external timber doors with top light
- 10 Replacement roof
- 11 New hipped roof
- 12 Replacement gate posts
- 13 New metal railing
- 14 New metal gate
- 15 New metal garage door
- 16 New tiles to existing stair
- 17 New glazed external double door
- 18 New glazed sliding door
- 19 New brickwork
- 20 New rainwater goods
- 21 New lantern
- 22 New cast iron air brick
- 23 New planting
- 24 Metal panels
- 25 Timber fins
- 26 External steps
- 27 Glass balustrade
- 28 New conservation rooflight
- 29 New parapet
- 30 Local alterations to pavement for amended crossover
- 31 New metal frame glazing
- 32 Acoustic Trickle Vent
- 33 Rooflight with obscured glazing
- 34 New glazed external single door with fixed side panels

Revision 02 Notes

- 01 Plans of 70 Maida Vale updated to incorporate new survey information
- 02 Scope of demolition updated to align with amended proposal for proposed roof form and rear elevation windows
- 03 Windows on rear elevation at ground floor level changed to 1 no. tripartite door and 1 no. single window
- 04 Windows on rear extension at first floor level changed to 1 no. single window and 1 no. tripartite window
- 05 Proposed mansard roof form omitted. Roof form redesigned to re-instate an original pitched roof form (hipped on the sides)
- 06 Photovoltaic panels omitted due to change in roof form
- 07 Walkway moved to align with new Tripartite door
- 08 Combined kitchen, dining and living
- 09 Master bedroom moved from omitted mansard to first floor

Rev 02	09.06.23	Issued for Planning
Rev 01	05.01.23	Issued for Planning
First Issue	16.12.22	Draft Planning

PLANNING

Project No. **22023**

Client **Sanctuary, Maida Vale (London) LLP**

Date **December 2022**

Scale **1:100 @ A3 / 1:50 @ A1**

Project **72 Maida Vale, W9 1PR**

Drawing Title: **Proposed First Floor Plan**

Drawing No. **P2001** Rev. **02**

Drawn **PK** Approved **SG** Signed **CL**

Marek Wojciechowski Architects

02088 Hargrave Street W9W 8EP | T: 020 7580 9330 | www.mwa.co.uk

Copyright © Marek Wojciechowski Architects. No part of this drawing may be used or published in any form without the prior written consent of the architect. All drawings are to be checked on site for the accuracy and such alterations as may be required. All drawings are to be checked on site for the accuracy and such alterations as may be required. All drawings are to be checked on site for the accuracy and such alterations as may be required.

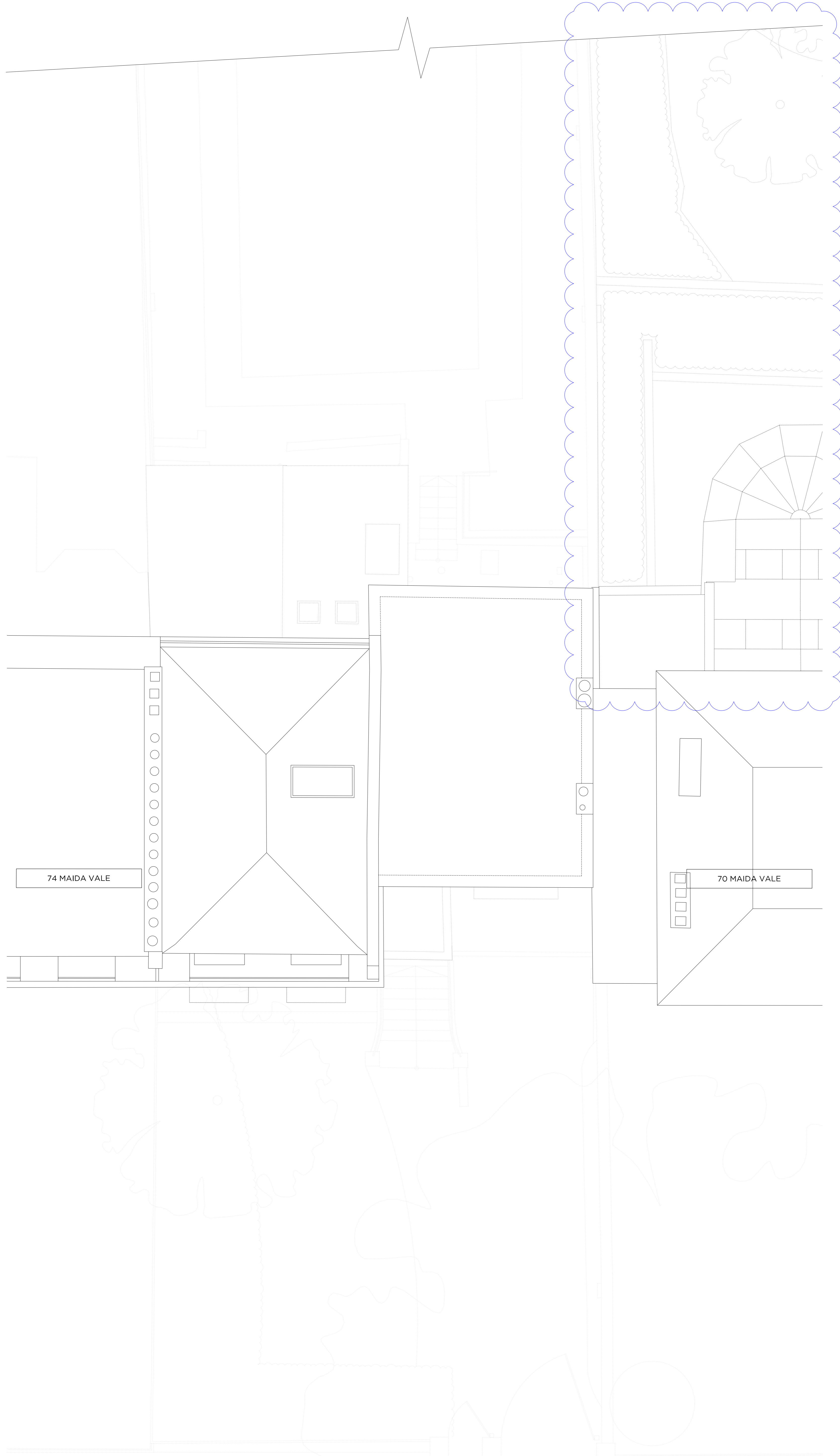

Key Plan, Scale 1:1000

Key:

- Existing structure/ground
- Assumed face of existing boundary/party wall

General Notes:

- Existing drawings based on August 2022 survey from Mobile CAD.

- Revision 02 Notes
- 01 Plans of 70 Maida Vale updated to incorporate new survey information
 - 02 Scope of demolition updated to align with amended proposal for proposed roof form and rear elevation windows
 - 03 Windows on rear elevation at ground floor level changed to 1 no. tripartite door and 1 no. single window
 - 04 Windows on rear extension at first floor level changed to 1 no. single window and 1 no. tripartite window
 - 05 Proposed mansard roof form omitted. Roof form redesigned to reinstatement original pitched roof form (clipped on the sides)
 - 06 Photovoltaic panels omitted due to change in roof form
 - 07 Walkway moved to align with new Tripartite door
 - 08 Combined kitchen, dining and living
 - 09 Master bedroom moved from omitted mansard to first floor

74 MAIDA VALE

70 MAIDA VALE

Rev 02	09.06.23	Issued for Planning
Rev 01	05.01.23	Issued for Planning
First Issue	16.12.22	Draft Planning

PLANNING

Project No. 22023

Client Sanctuary, Maida Vale (London) LLP

Date December 2022

Scale 1:100 @ A3 / 1:50 @ A1

Project 72 Maida Vale, W9 1PR

Drawing Title: Existing Roof Plan

Drawing No.	P0603	Rev.	02
Drawn	MV	Approved	SG
		Signed	CL

Marek Wojciechowski Architects

60-68 Hargrave Street W1W 6SR | T. 020 7580 9336 | www.mwa.co.uk

Copyright Marek Wojciechowski Architects. No part of this drawing should be used to calculate areas for the purposes of valuation. All dimensions to be checked on site by the contractor and such operations to be the responsibility of the contractor. Do not scale drawings. All dimensions comply with Building Regulations requirements. Drawing errors and omissions to be reported to the architect.

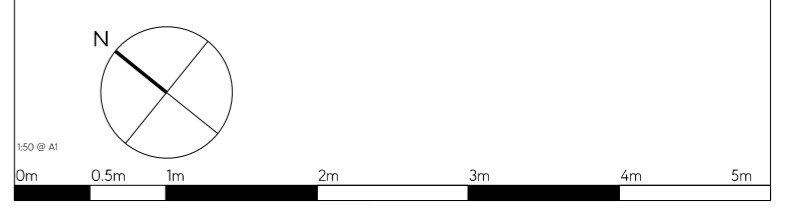

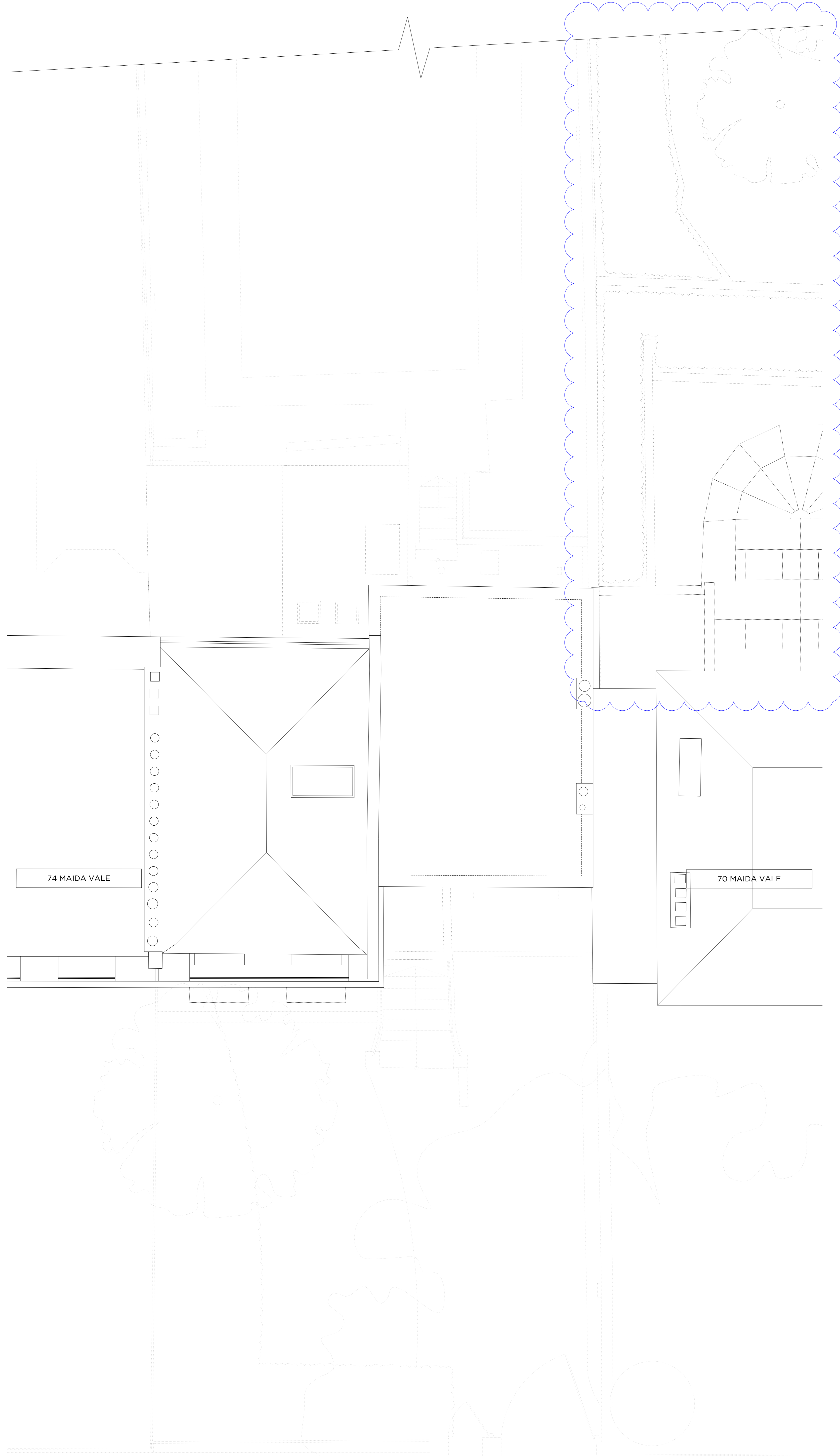

Key Plan, Scale 1:1000

Key:

- Existing structure/ground
- Assumed face of existing boundary/party wall

General Notes:

- Existing drawings based on August 2022 survey from Mobile CAD.

Revision 02 Notes

- 01 Plans of 70 Maida Vale updated to incorporate new survey information
- 02 Scope of demolition updated to align with amended proposal for proposed roof form and rear elevation windows
- 03 Windows on rear elevation at ground floor level changed to 1 no. tripartite door and 1 no. single window
- 04 Windows on rear extension at first floor level changed to 1 no. single window and 1 no. tripartite window
- 05 Proposed mansard roof form omitted. Roof form redesigned to reinstates an original pitched roof form (clipped on the sides)
- 06 Photovoltaic panels omitted due to change in roof form
- 07 Walkway moved to align with new Tripartite door
- 08 Combined kitchen, dining and living
- 09 Master bedroom moved from omitted mansard to first floor

Rev 02	09.06.23	Issued for Planning
Rev 01	05.01.23	Issued for Planning
First Issue	16.12.22	Draft Planning

PLANNING

Project No. 22023

Client Sanctuary, Maida Vale (London) LLP

Date December 2022

Scale 1:100 @ A3 / 1:50 @ A1

Project 72 Maida Vale, W9 1PR

Drawing Title: Existing Roof Plan

Drawing No.	P0603	Rev.	02
Drawn	MV	Approved	SG
		Signed	CL

Marek Wojciechowski Architects

60-68 Hargrave Street W9 6SR | T. 020 7580 9336 | www.mwa.co.uk

Copyright: Marek Wojciechowski Architects. No part of these plans may be reproduced or transmitted in any form or by any means, electronic, mechanical, photocopying, recording, or by any information storage and retrieval system, without the prior written permission of the copyright owner. All dimensions to be checked on site by the contractor and such operations to be the responsibility of the contractor. Do not scale drawings. All dimensions comply with current British Standards and Building Regulations requirements. Drawing errors and omissions to be reported to the architect.

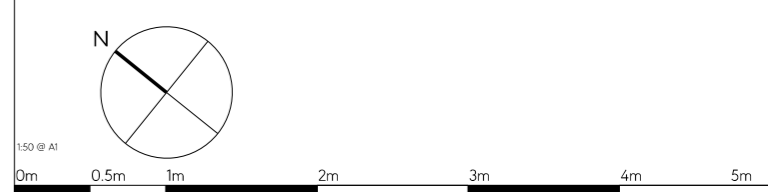

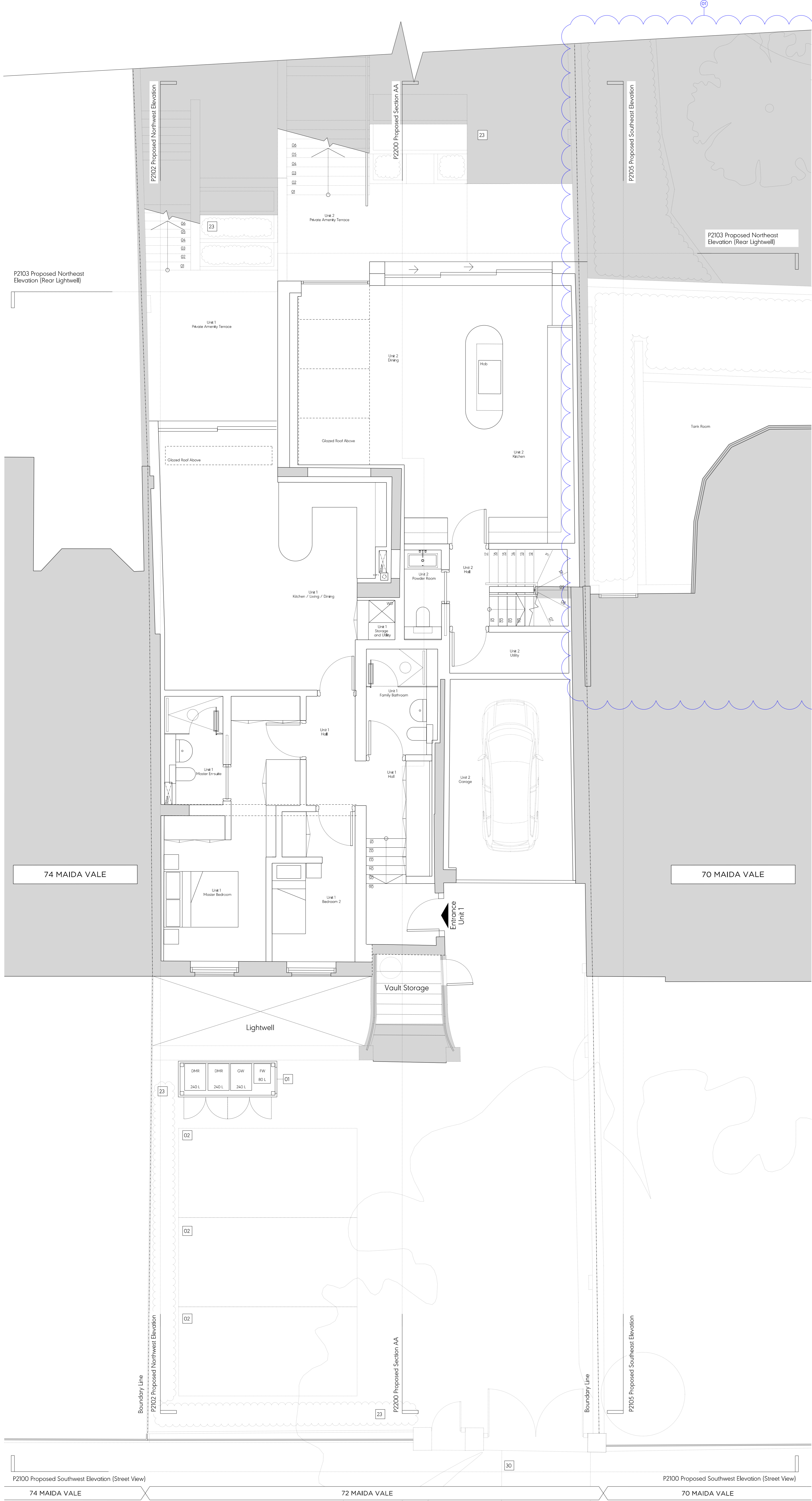

Key Plan, Scale 1:1000

Key:

- Existing structure/ground
- Proposed structure
- Assumed face of existing boundary/party wall

General Notes:

1. Existing drawings based on August 2022 survey from Mobile CAD.

Proposed Notes:

01	Bin store
02	Car parking space
03	Communal entrance
04	Green roof
05	Acoustic plant enclosure
06	Photovoltaic panels
07	Replacement double-glazed windows
08	New timber frame windows
09	New external timber doors with top light
10	Replacement roof
11	New hipped roof
12	Replacement gate posts
13	New metal railing
14	New metal gate
15	New metal garage door
16	New tiles to existing stair
17	New glazed external double door
18	New glazed sliding door
19	New brickwork
20	New rainwater goods
21	New lantern
22	New cast iron air brick
23	New planting
24	Metal panels
25	Timber fins
26	External steps
27	Glass balustrade
28	New conservation rooflight
29	New parapet
30	Local alterations to pavement for amended crossover
31	New metal frame glazing
32	Acoustic Trickle Vent
33	Rooflight with obscured glazing
34	New glazed external single door with fixed side panels

Revision 02 Notes

- Plans of 70 Maida Vale updated to incorporate new survey information
- Scope of demolition updated to align with amended proposal for proposed roof form and rear elevation windows
- Windows on rear elevation at ground floor level changed to 1 no. tripartite door and 1 no. single window
- Windows on rear extension at first floor level changed to 1 no. single window and 1 no. tripartite window
- Proposed mansard roof form omitted. Roof form redesigned to re-instate an original pitched roof form (tipped on the sides)
- Photovoltaic panels omitted due to change in roof form
- Walkway moved to align with new Tripartite door
- Combined kitchen, dining and living
- Master bedroom moved from omitted mansard to first floor

Rev 02	09.06.23	Issued for Planning
Rev 01	05.01.23	Issued for Planning
First Issue	16.12.22	Draft Planning

PLANNING

Project No. **22023**

Client **Sanctuary, Maida Vale (London) LLP**

Date **December 2022**

Scale **1:100 @ A3 / 1:50 @ A1**

Project **72 Maida Vale, W9 1PR**

Drawing Title: **Proposed Lower Ground Floor Plan**

Drawing No. **P1999** Rev. **02**

Drawn **PK** Approved **SG** Signed **CL**

Marek Wojciechowski Architects

66-68 Hargrave Street W9 6SR T. 020 7580 9330 www.mwa.co.uk

Copyright: Marek Wojciechowski Architects. No implied license exists. This drawing should not be used to calculate areas for the purposes of valuation. All dimensions to be checked on site for the contractor and such attention to be the responsibility of the contractor. Do not scale drawings. All areas must comply with relevant British Standards and Building Regulations requirements. Drawing errors and omissions to be reported to the architect.

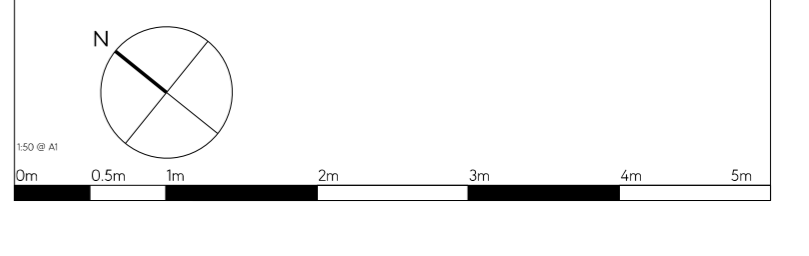

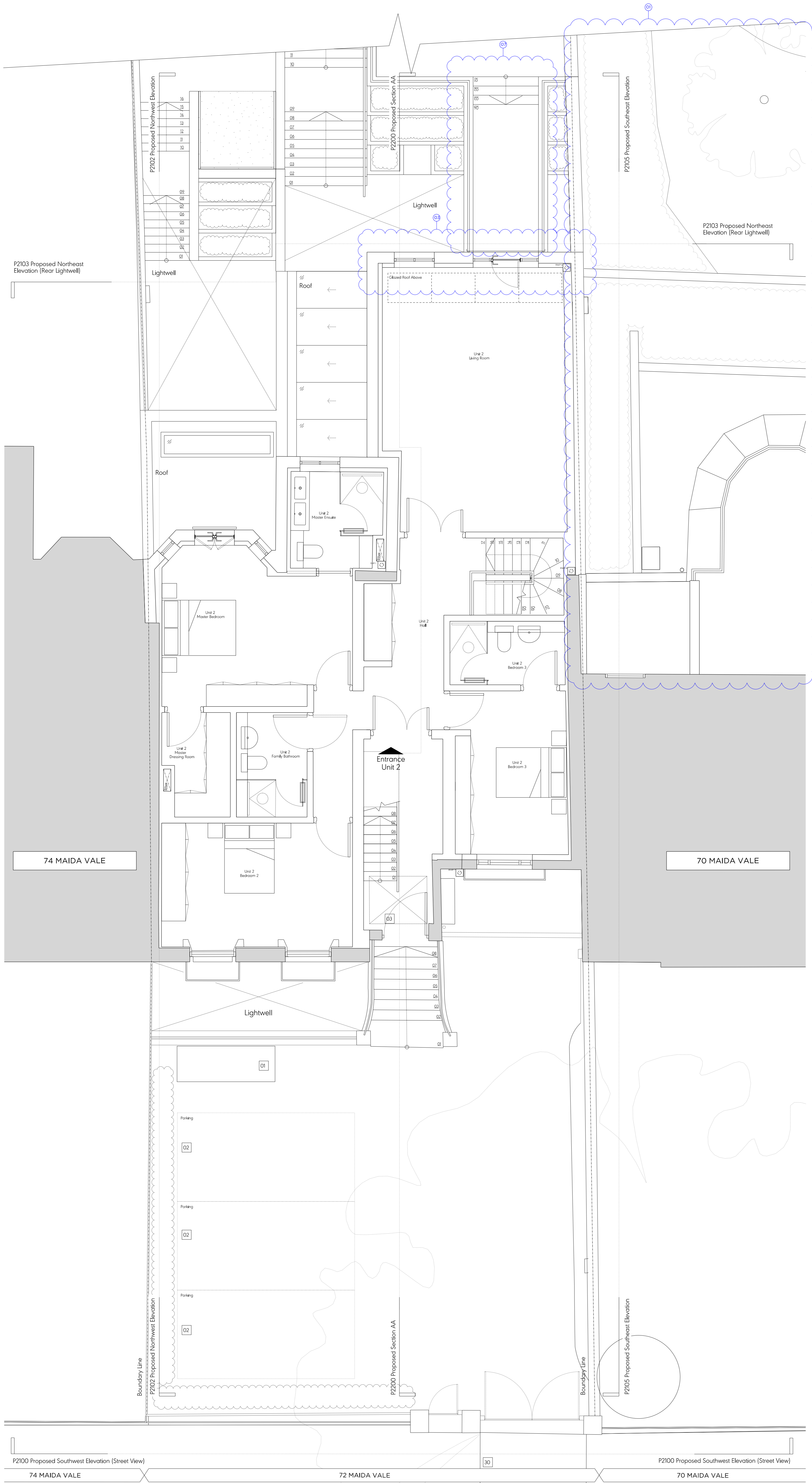

Key Plan, Scale 1:1000

Key:

- Existing structure/ground
- Proposed structure
- Assumed face of existing boundary/party wall

General Notes:

1. Existing drawings based on August 2022 survey from Mobile CAD.

Proposed Notes:

01	Bin store
02	Car parking space
03	Communal entrance
04	Green roof
05	Acoustic plant enclosure
06	Photovoltaic panels
07	Replacement double-glazed windows
08	New timber frame enclosure
09	New external timber doors with top light
10	Replacement roof
11	New hipped roof
12	Replacement gate posts
13	New metal railing
14	New metal gate
15	New metal garage door
16	New tiles to existing stair
17	New glazed external double door
18	New glazed sliding door
19	New brickwork
20	New rainwater goods
21	New lantern
22	New cast iron air brick
23	New planting
24	Metal panels
25	Timber fins
26	External steps
27	Glass balustrade
28	New conservation rooflight
29	New parapet
30	Local alterations to pavement for amended crossover
31	New metal frame glazing
32	Acoustic Trickle Vent
33	Rooflight with obscured glazing
34	New glazed external single door with fixed side panels

Revision 02 Notes

- Plans of 70 Maida Vale updated to incorporate new survey information
- Scope of demolition updated to align with amended proposal for proposed roof form and rear elevation windows
- Windows on rear elevation at ground floor level changed to 1 no. tripartite door and 1 no. single window
- Windows on rear extension at first floor level changed to 1 no. single window and 1 no. tripartite window
- Proposed mansard roof form omitted. Roof form redesigned to re-instate an original pitched roof form (tipped on the sides)
- Photovoltaic panels omitted due to change in roof form
- Walkway moved to align with new tripartite door
- Combined kitchen, dining and living
- Master bedroom moved from omitted mansard to first floor

Rev 02	09.06.23	Issued for Planning
Rev 01	05.01.23	Issued for Planning
First Issue	16.12.22	Draft Planning

PLANNING

Project No. **22023**

Client **Sanctuary, Maida Vale (London) LLP**

Date **December 2022**

Scale **1:100 @ A3 / 1:50 @ A1**

Project **72 Maida Vale, W9 1PR**

Drawing Title: **Proposed Ground Floor Plan**

Drawing No. **P2000** Rev. **02**

Drawn **PK** Approved **SG** Signed **CL**

Marek Wojciechowski Architects

66-68 Hargrave Street W9 6SR T. 020 7580 9336 www.mwa.co.uk

Copyright: Marek Wojciechowski Architects. No implied license exists. This drawing should not be used to calculate areas for the purposes of valuation. All dimensions to be checked on site for the contractor and such approvals to be the responsibility of the contractor. Do not scale drawings. All areas must comply with relevant British Standards and Building Regulations requirements. Drawing errors and omissions to be reported to the architect.

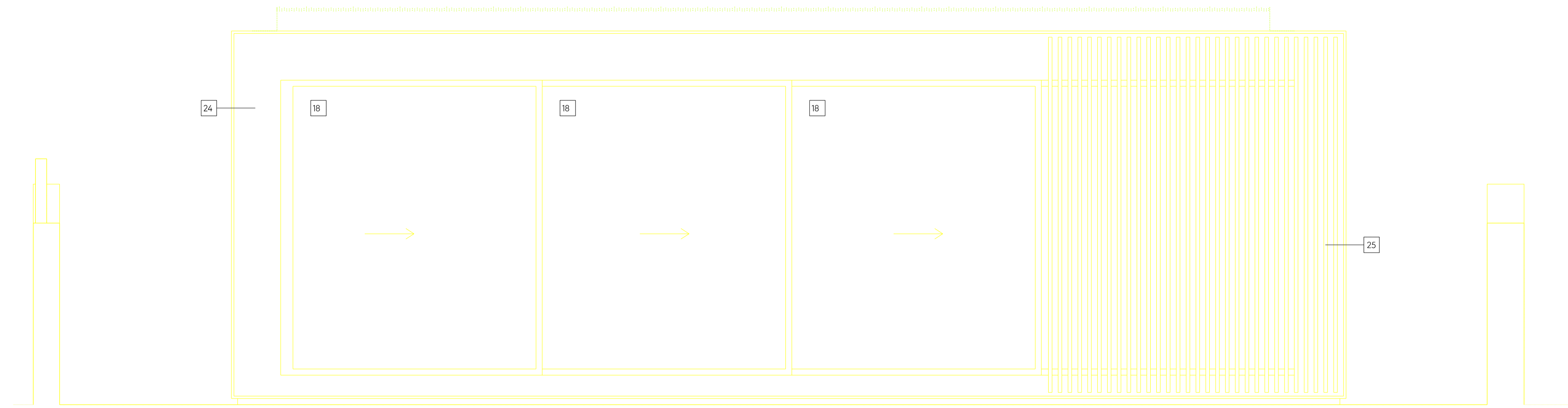

01 South West Elevation
3000 1:25 @ A1

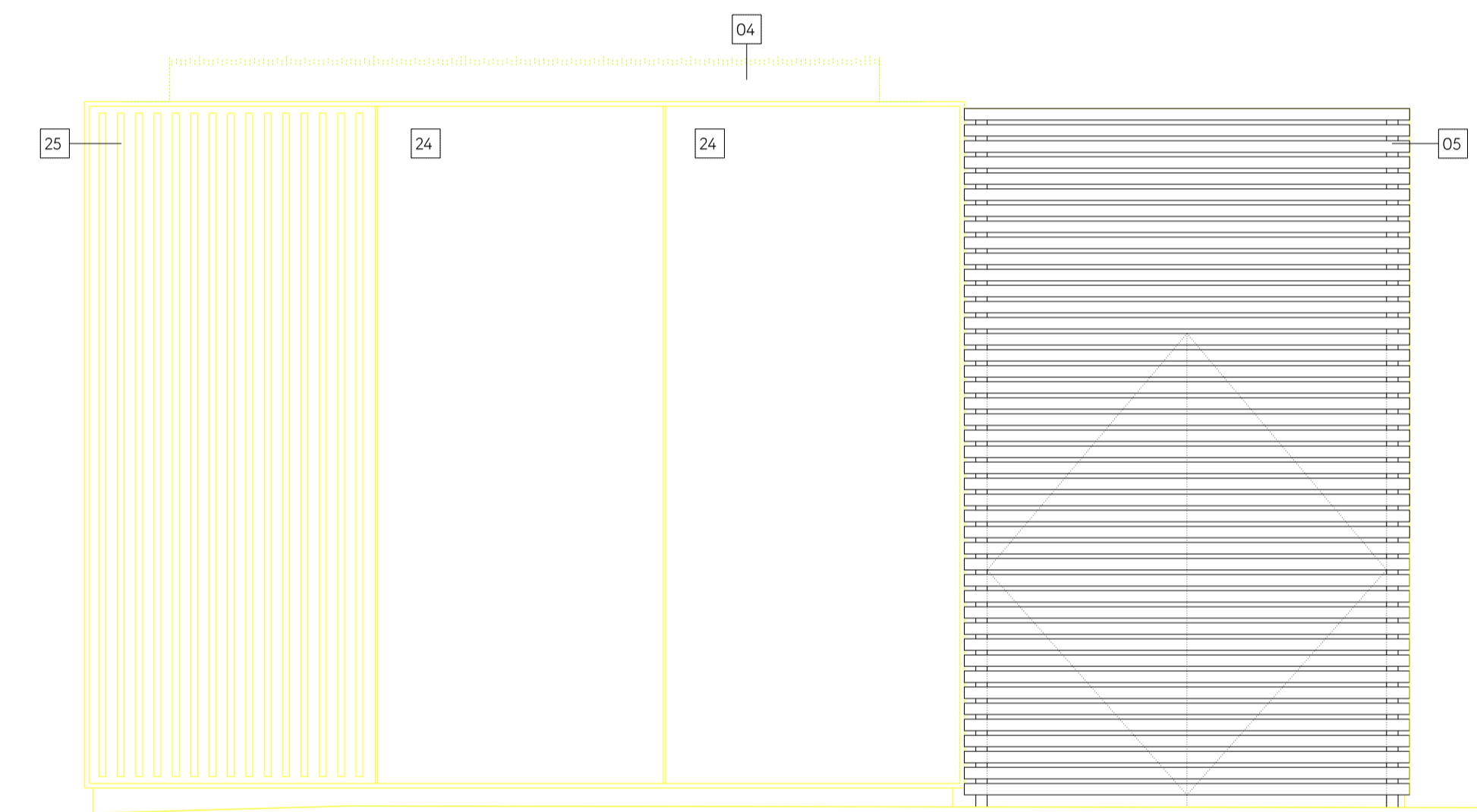

02 South East Elevation
3000 1:25 @ A1

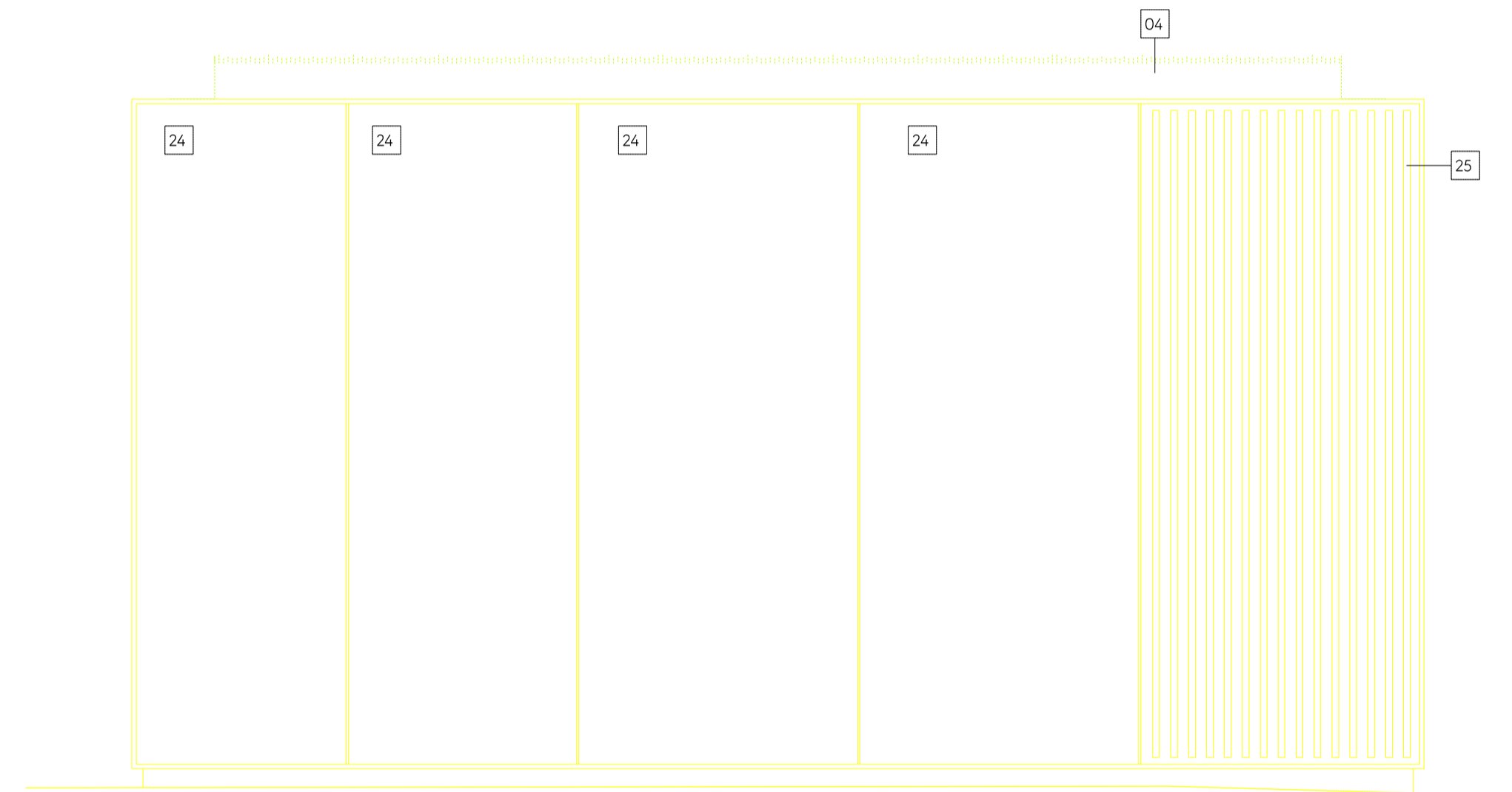

03 North West Elevation
3000 1:25 @ A1

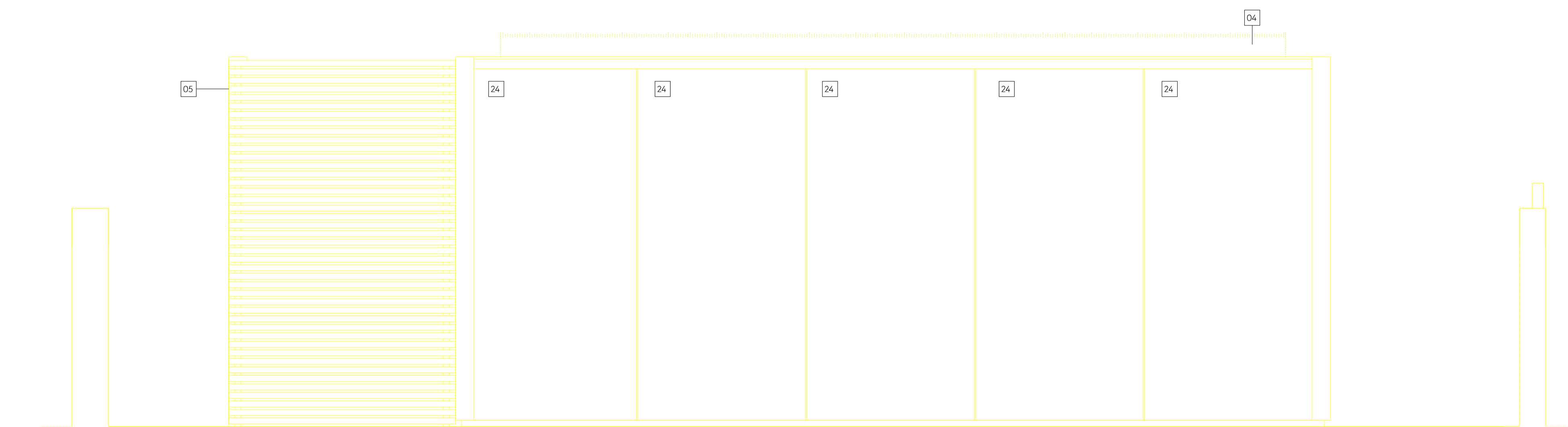

04 North East (Rear) Elevation
3000 1:25 @ A1

Key Plan, Scale 1:1000

Key:

- Existing structure/ground
- Proposed structure
- Assumed face of existing boundary/party wall

General Notes:

1. Existing drawings based on August 2022 survey from Mobile CAD.

Proposed Notes:

01	Bin store
02	Car parking space
03	Communal entrance
04	Green roof
05	Acoustic plant enclosure
06	Photovoltaic panel
07	Replacement double-glazed windows
08	New timber frame windows
09	New external timber doors with top light
10	Replacement roof
11	New hipped roof
12	Replacement gate posts
13	New metal railing
14	New metal gate
15	New metal garage door
16	New tiles to existing stair
17	New glazed external double door
18	New glazed sliding door
19	New brickwork
20	New rainwater goods
21	New lantern
22	New cast iron air brick
23	New planting
24	Metal panels
25	Timber fins
26	External steps
27	Glass balustrade
28	New conservation rooflight
29	New parapet
30	Local alterations to pavement for amended crossover
31	New metal frame glazing
32	Acoustic Trickle Vent
33	Rooflight with obscured glazing
34	New glazed external single door with fixed side panels

Rev 01 05.01.23 Issued for Planning
First Issue DEB/BBY IJ@edilplanning

PLANNING

Project No. **22023**

Client **Sanctuary, 72 Maida Vale**

Date **December 2022**

Scale **1:150 @ A3 / 1:25 @ A1**

Project **72 Maida Vale, W9 1PR**

Drawing Title: **Proposed Garden Room Elevations**

Drawing No. **P3000** Rev. **01**

Drawn **PK** Approved **SG** Signed **CL**

Marek Wojciechowski Architects

66-68 Margaret Street W1W 6SR T. 020 7580 9336 www.mwa.co.uk

Copyright Marek Wojciechowski Architects. No implied license exists. This drawing should not be used to calculate areas for the purposes of valuation. All dimensions to be checked on site by the contractor and any deviations to be the responsibility of the contractor. On the issue drawings, all work must comply with current Building Regulations and Building Regulations requirements. Drawing errors and omissions to be reported to the architect.

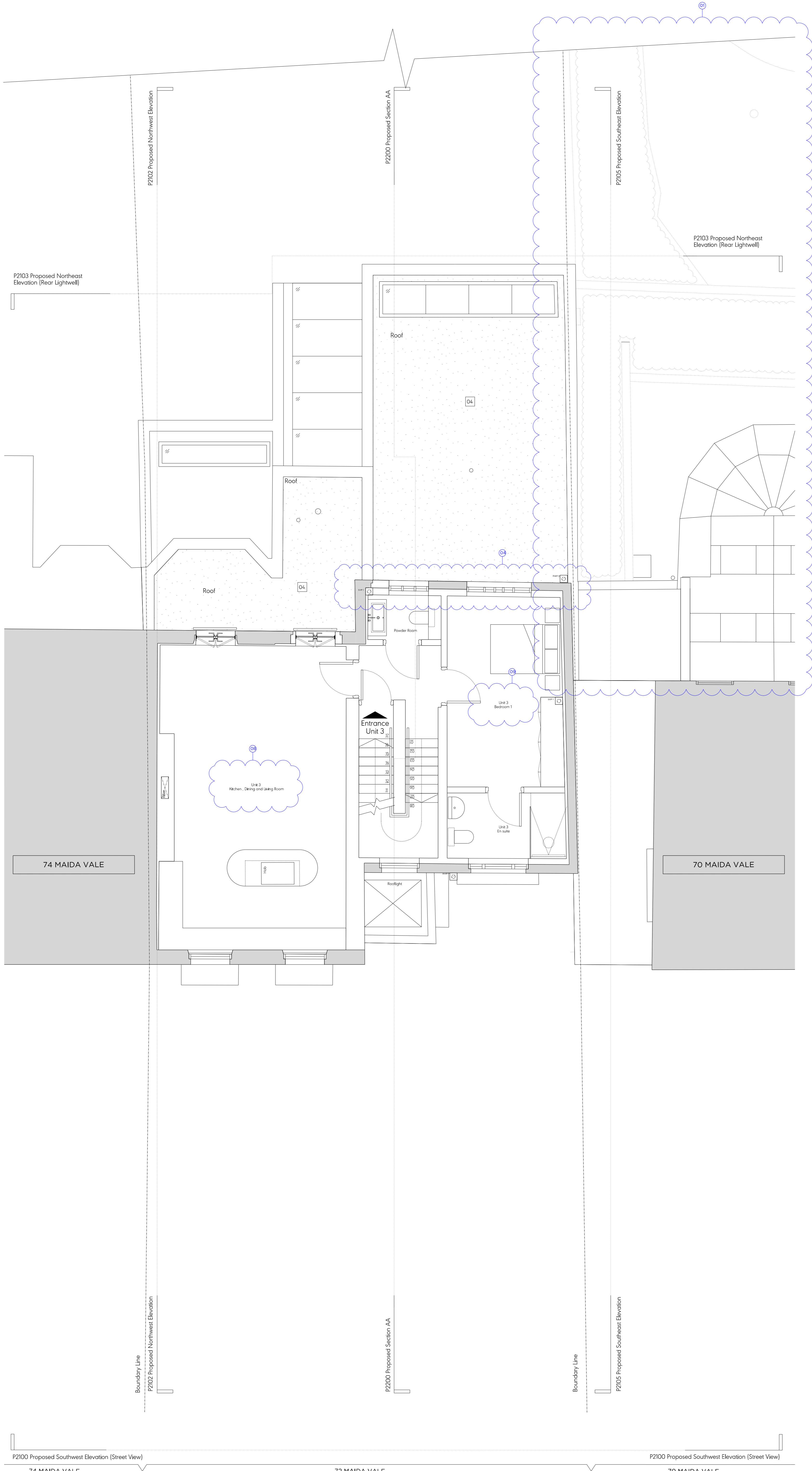

Key Plan, Scale 1:1000

Key:

- Existing structure/ground
- Proposed structure
- Assumed face of existing boundary/party wall

General Notes:

1. Existing drawings based on August 2022 survey from Mobile CAD.

Proposed Notes:

01	Bin store
02	Car parking space
03	Communal entrance
04	Green roof
05	Acoustic plant enclosure
06	Photovoltaic panels
07	Replacement double-glazed windows
08	New timber frame enclosure
09	New external timber doors with top light
10	Replacement roof
11	New hipped roof
12	Replacement gate posts
13	New metal railing
14	New metal gate
15	New metal garage door
16	New tiles to existing stair
17	New glazed external double door
18	New glazed sliding door
19	New brickwork
20	New rainwater goods
21	New lantern
22	New cast iron air brick
23	New planting
24	Metal panels
25	Timber fins
26	External steps
27	Glass balustrade
28	New conservation rooflight
29	New parapet
30	Local alterations to pavement for amended crossover
31	New metal frame glazing
32	Acoustic Trickle Vent
33	Rooflight with obscured glazing
34	New glazed external single door with fixed side panels

Revision 02 Notes

- Plans of 70 Maida Vale updated to incorporate new survey information
- Scope of demolition updated to align with amended proposal for proposed roof form and rear elevation windows
- Windows on rear elevation at ground floor level changed to 1 no. tripartite door and 1 no. single window
- Windows on rear extension at first floor level changed to 1 no. single window and 1 no. tripartite window
- Proposed mansard roof form omitted. Roof form redesigned to re-instate an original pitched roof form (tipped on the sides)
- Photovoltaic panels omitted due to change in roof form
- Walkway moved to align with new tripartite door
- Combined kitchen, dining and living
- Master bedroom moved from omitted mansard to first floor

Rev 02	09.06.23	Issued for Planning
Rev 01	05.01.23	Issued for Planning
First Issue	16.12.22	Draft Planning

PLANNING

Project No. **22023**

Client **Sanctuary, Maida Vale (London) LLP**

Date **December 2022**

Scale **1:100 @ A3 / 1:50 @ A1**

Project **72 Maida Vale, W9 1PR**

Drawing Title: **Proposed First Floor Plan**

Drawing No.	P2001	Rev.	02
Drawn	PK	Approved	SG
		Signed	CL

Marek Wojciechowski Architects

66-68 Hargrave Street W9 6SR | T. 020 7580 9330 | www.mwa.co.uk

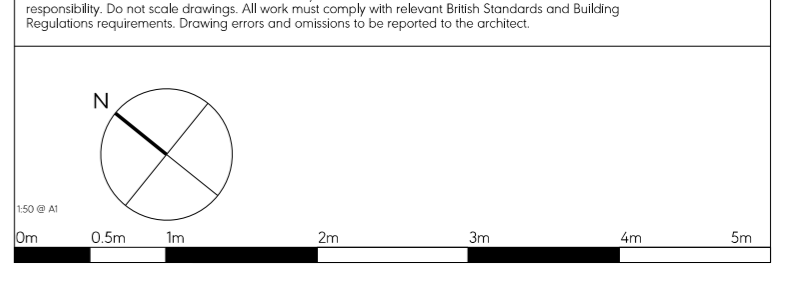

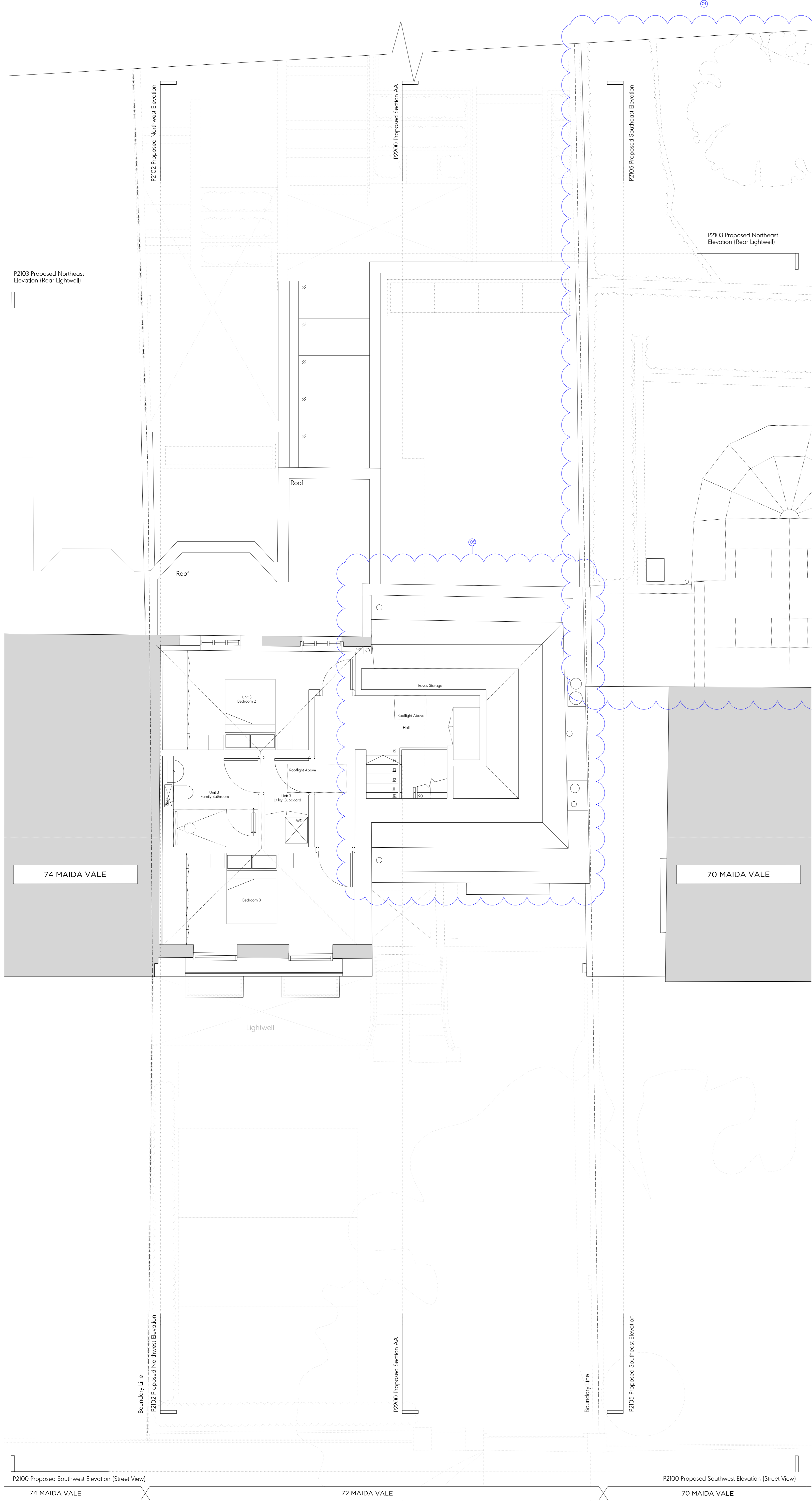

Key Plan, Scale 1:1000

Key:

- Existing structure/ground
- Proposed structure
- Assumed face of existing boundary/party wall

General Notes:

1. Existing drawings based on August 2022 survey from Mobile CAD.

Proposed Notes:

01	Bin store
02	Car parking space
03	Communal entrance
04	Green roof
05	Acoustic plant enclosure
06	Photovoltaic panels
07	Replacement double-glazed windows
08	New timber frame enclosure
09	New external timber doors with top light
10	Replacement roof
11	New hipped roof
12	Replacement gate posts
13	New metal railing
14	New metal gate
15	New metal garage door
16	New tiles to existing stair
17	New glazed external double door
18	New glazed sliding door
19	New brickwork
20	New rainwater goods
21	New lantern
22	New cast iron air brick
23	New planting
24	Metal panels
25	Timber fins
26	External steps
27	Glass balustrade
28	New conservation rooflight
29	New parapet
30	Local alterations to pavement for amended crossover
31	New metal frame glazing
32	Acoustic Trickle Vent
33	Rooflight with obscured glazing
34	New glazed external single door with fixed side panels

Revision 02 Notes

- Plans of 70 Maida Vale updated to incorporate new survey information
- Scope of demolition updated to align with amended proposal for proposed roof form and rear elevation windows
- Windows on rear elevation at ground floor level changed to 1 no. tripartite door and 1 no. single window
- Windows on rear extension at first floor level changed to 1 no. single window and 1 no. tripartite window
- Proposed mansard roof form omitted. Roof form redesigned to re-instate an original pitched roof form (tipped on the sides)
- Photovoltaic panels omitted due to change in roof form
- Walkway moved to align with new tripartite door
- Combined kitchen, dining and living
- Master bedroom moved from omitted mansard to first floor

Rev 02	09.06.23	Issued for Planning
Rev 01	05.01.23	Issued for Planning
First Issue	16.12.22	Draft Planning

PLANNING

Project No. **22023**

Client **Sanctuary, Maida Vale (London) LLP**

Date **December 2022**

Scale **1:100 @ A3 / 1:50 @ A1**

Project **72 Maida Vale, W9 1PR**

Drawing Title: **Proposed Second Floor Plan**

Drawing No.	P2002	Rev.	02
Drawn	PK	Approved	SG
		Signed	CL

Marek Wojciechowski Architects

66-68 Hargrave Street W9 6SR | T. 020 7580 9330 | www.mwa.co.uk

Copyright Marek Wojciechowski Architects. No implied license exists. This drawing should not be used to calculate areas for the purposes of valuation. All dimensions to be checked on site by the contractor and such operations to be the responsibility of the contractor. Do not scale drawings. All areas must comply with relevant British Standards and Building Regulations requirements. Drawing errors and omissions to be reported to the architect.

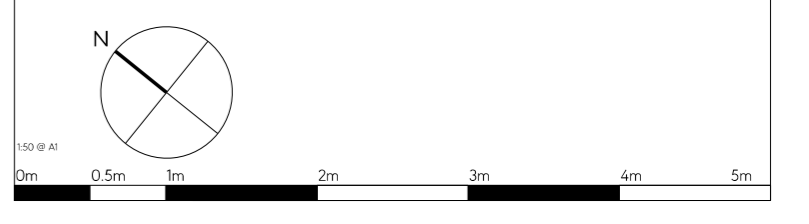

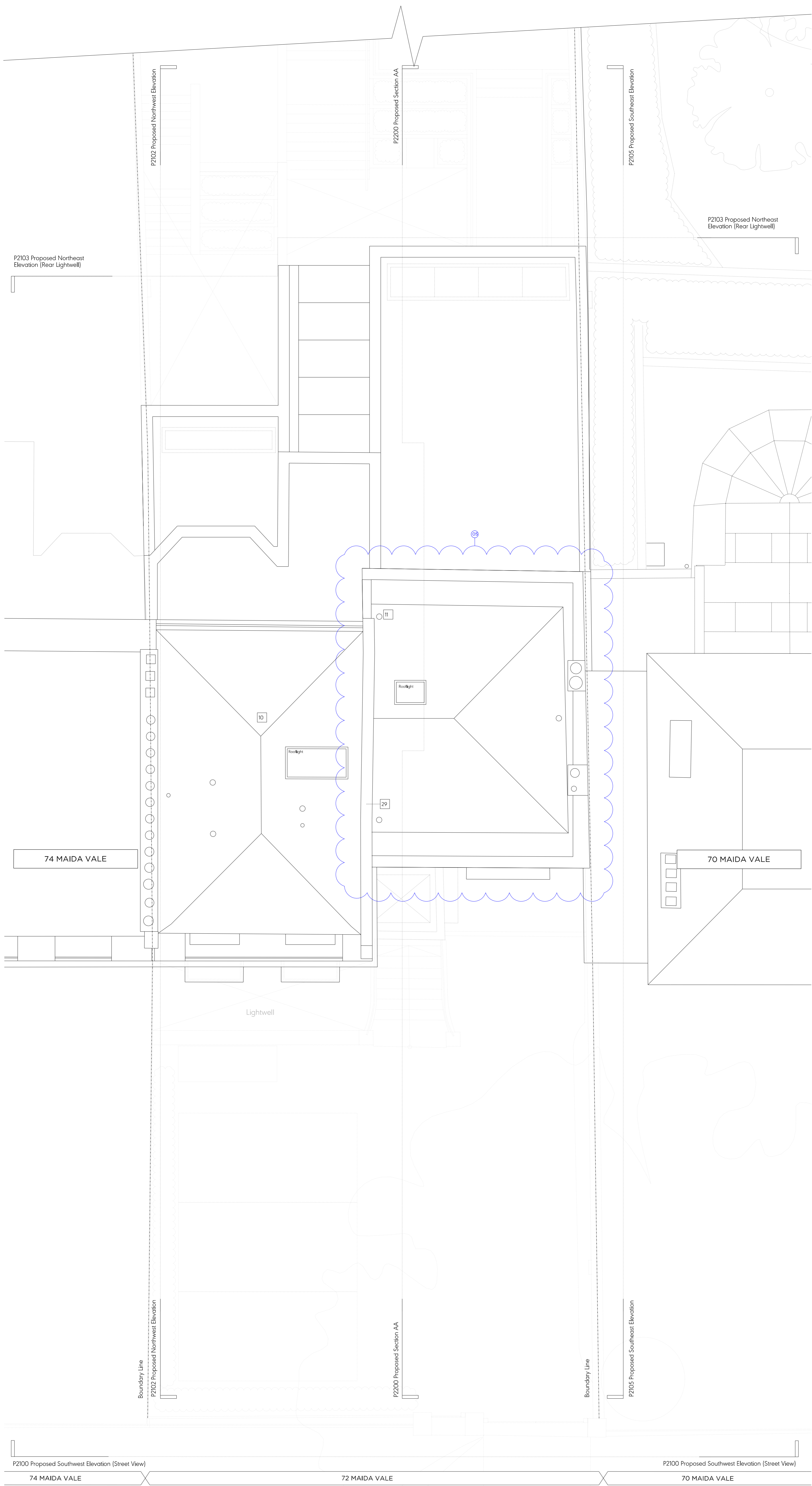

Key Plan, Scale 1:1000

Key:

- Existing structure/ground
- Proposed structure
- Assumed face of existing boundary/party wall

General Notes:

1. Existing drawings based on August 2022 survey from Mobile CAD.

Proposed Notes:

01	Bin store
02	Car parking space
03	Communal entrance
04	Green roof
05	Acoustic plant enclosure
06	Photovoltaic panels
07	Replacement double-glazed windows
08	New timber frame enclosure
09	New external timber doors with top light
10	Replacement roof
11	New hipped roof
12	Replacement gate posts
13	New metal railing
14	New metal gate
15	New metal garage door
16	New tiles to existing stair
17	New glazed external double door
18	New glazed sliding door
19	New brickwork
20	New rainwater goods
21	New lantern
22	New cast iron air brick
23	New planting
24	Metal panels
25	Timber fins
26	External steps
27	Glass balustrade
28	New conservation rooflight
29	New parapet
30	Local alterations to pavement for amended crossover
31	New metal frame glazing
32	Acoustic Trickle Vent
33	Rooflight with obscured glazing
34	New glazed external single door with fixed side panels

Revision 02 Notes

01	Plans of 70 Maida Vale updated to incorporate new survey information
02	Scope of demolition updated to align with amended proposal for proposed roof form and rear elevation windows
03	Windows on rear elevation at ground floor level changed to 1 no. tripartite door and 1 no. single window
04	Windows on rear elevation at first floor level changed to 1 no. single window and 1 no. tripartite window
05	Proposed mansard roof form omitted. Roof form redesigned to re-instate an original pitched roof form (tipped on the sides)
06	Photovoltaic panels omitted due to change in roof form
07	Walkway moved to align with new Tripartite door
08	Combined kitchen, dining and living
09	Master bedroom moved from omitted mansard to first floor

Rev 02	09.06.23	Issued for Planning
Rev 01	05.01.23	Issued for Planning
First Issue	16.12.22	Draft Planning

PLANNING

Project No. **22023**

Client **Sanctuary, Maida Vale (London) LLP**

Date **December 2022**

Scale **1:100 @ A3 / 1:50 @ A1**

Project **72 Maida Vale, W9 1PR**

Drawing Title: **Proposed Roof Plan**

Drawing No. **P2003** Rev. **02**

Drawn **PK** Approved **SG** Signed **CL**

Marek Wojciechowski Architects

66-68 Hargrave Street W9W 8SR T. 020 7580 9336 www.mwa.co.uk

Copyright Marek Wojciechowski Architects. No implied or express warranty. This drawing should not be used to calculate areas for the purposes of valuation. All dimensions to be checked on site for the contractor and such approvals to be the responsibility of the contractor. Do not scale drawings. All areas must comply with relevant British Standards and Building Regulations requirements. Drawing errors and omissions to be reported to the architect.