

Notes

The information on this drawing is intended to be a record of individual rooms within a building, their relationships and usage. They are accurate at the time of survey but cannot be relied upon as a definitive current statement, as changes on site can occur at any time. Critical information, (including dimensions), must be checked on site.

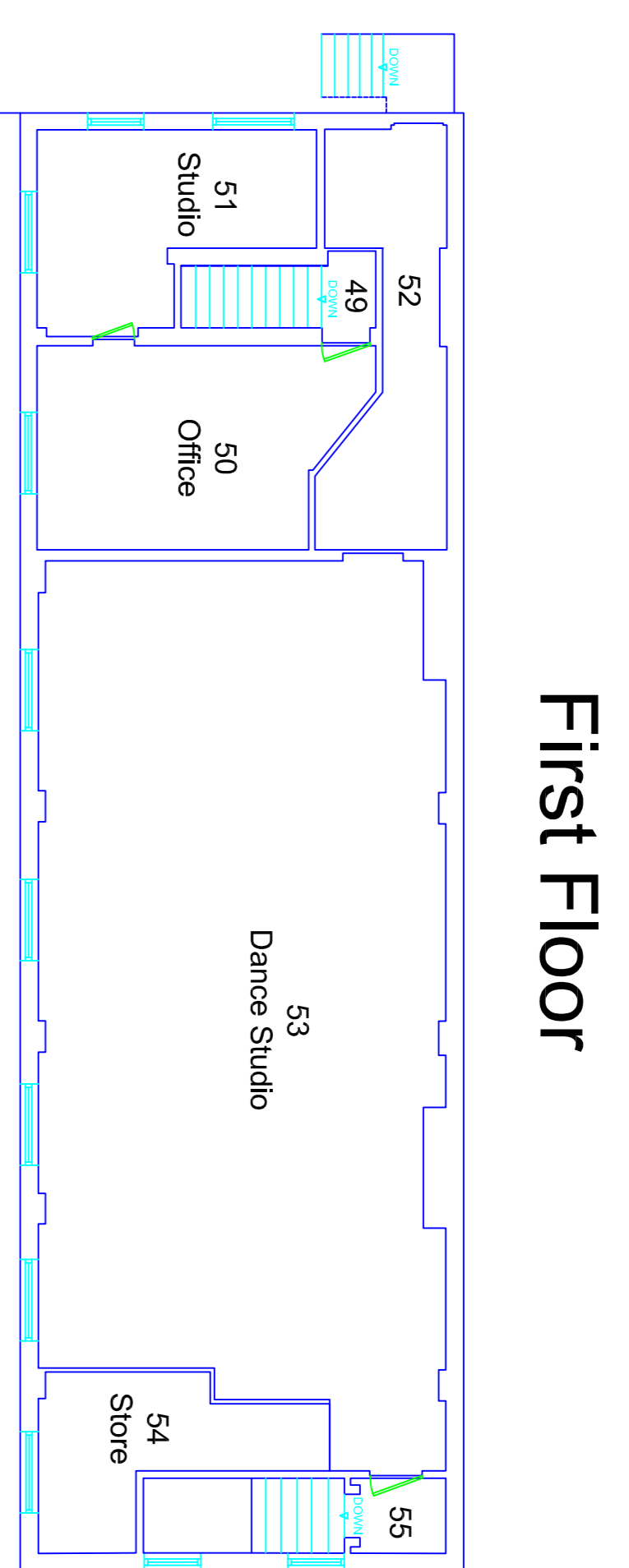

First Floor

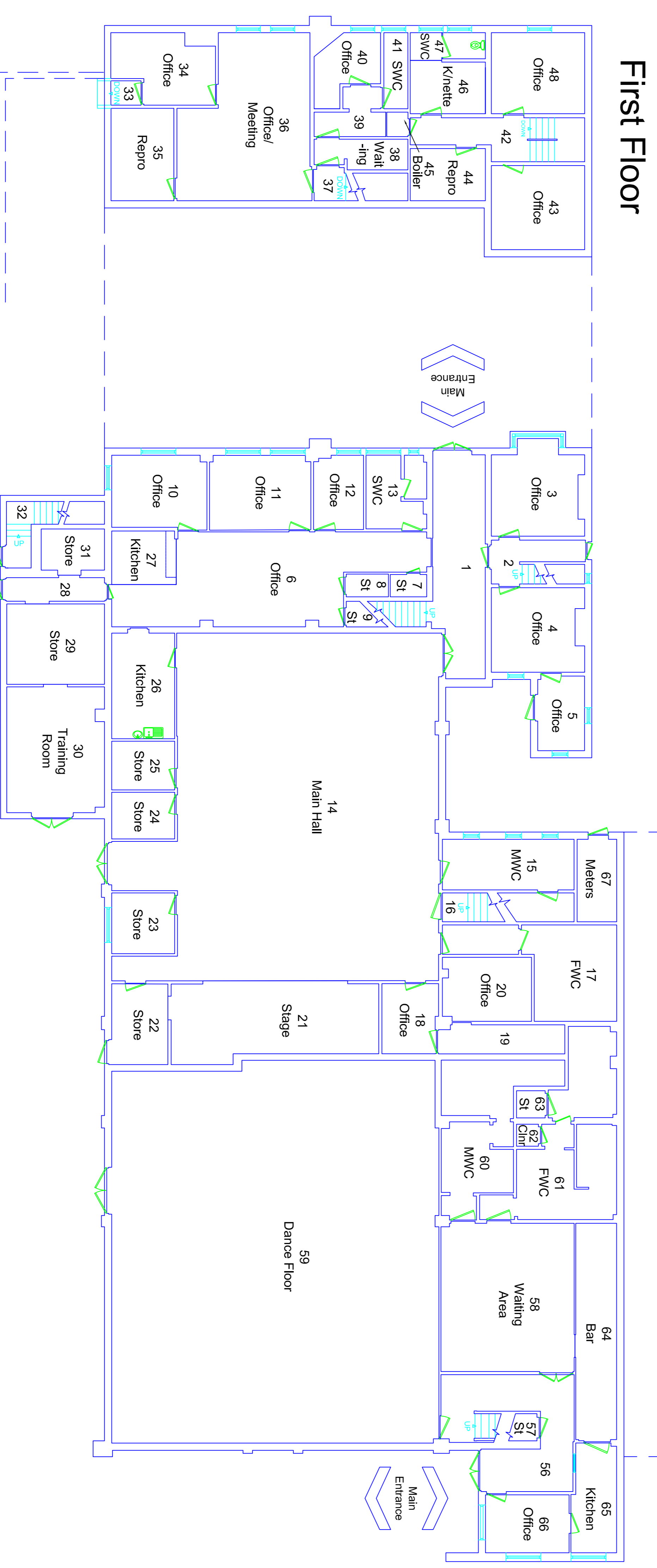

First Floor

Ground Floor

Revisions

No.	Description



worcestershire
county council
Dr. Peter Sibbop,
Property Services
Strategic Commissioner - Service Transformation
County Hall, Spetchley Road,
Worcester, WMS 2HP
Tel: 0185 753153



Place JACOBS
Partnership
working in partnership with Worcestershire County Council
Property
Community House,
103 Easmore Road,
Redditch,
Worcestershire,
B98 8EY.

Project:
Asset Management Plans

Drawing title:
Ground & First Floor
Layout Plan

Scale @A1 1:100 Date: March 2018
Drawn: R.B. Checked: N.A.
e-mail: contact@placejacobs.co.uk
Site Ref: WY1V
Project No:

Drawing No: RMWY12
Drawing status: