

BUILDING GEA: 173 sq m
 BUILDING GIA: 155 sq m

134
 1 to 12
 Walmer House

Hall

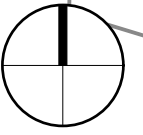

PLANNING

Stiff + Trevillion

Stiff + Trevillion Architects Ltd
 16 Woodfield Road
 London W9 2BE
 T +44(0)20 8960 5550
 F +44(0)20 8969 8668
 mail@stiffandtrevillion.com
 www.stiffandtrevillion.com

Project 136-142 BRAMLEY ROAD LONDON W10 6SR		
Drawing LOWER GROUND FLOOR AS EXISTING		
Project No 3446	Drawing No ST-EX-02-099	Revision -
Scale 1:250 @ A1 1:500 @ A3	Date DEC 2015	Revised -

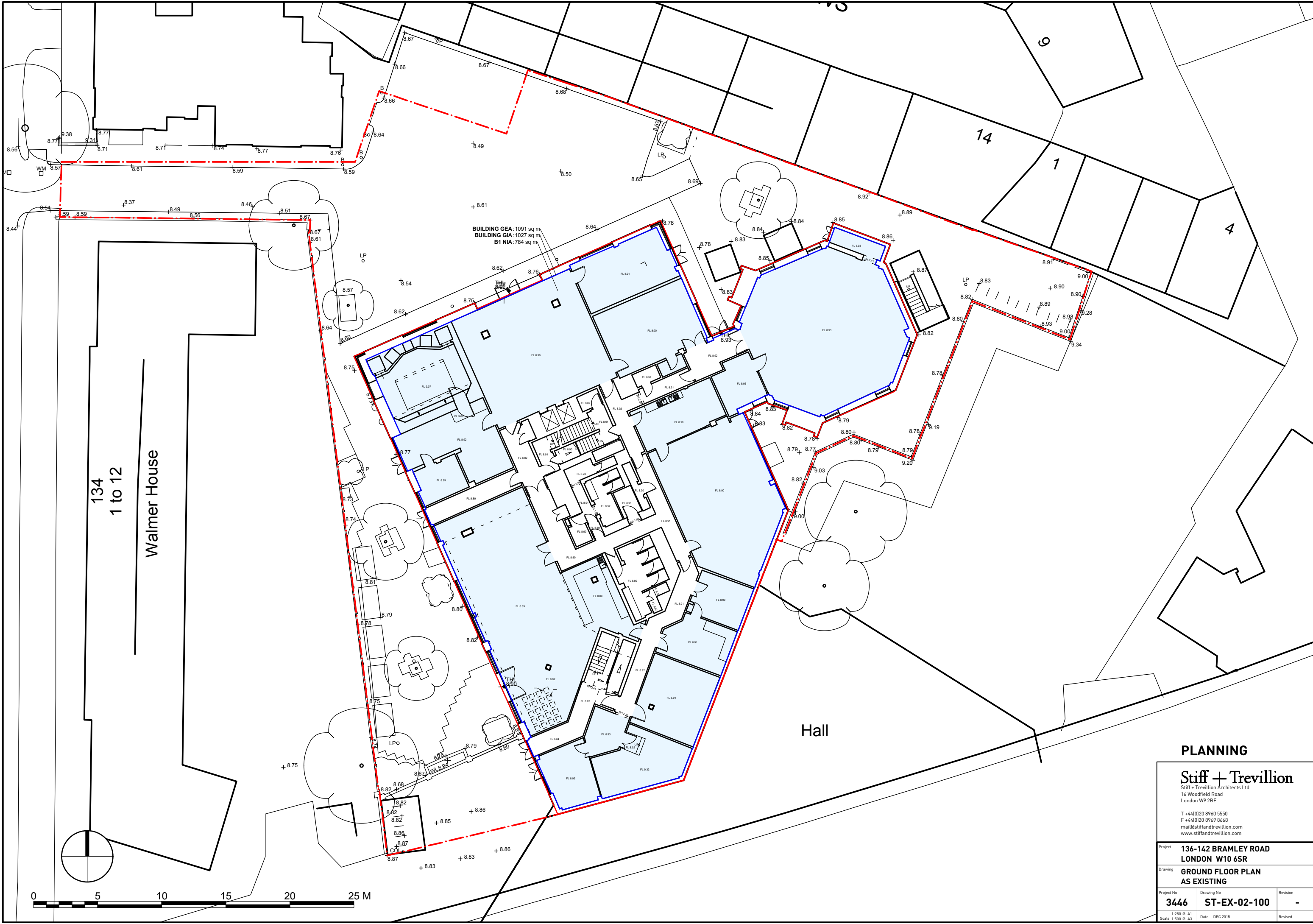

BUILDING GIA: 1091 sq m
 BUILDING GIA: 1027 sq m
 B1 NIA: 784 sq m

134
 1 to 12
 Walmer House

Hall

PLANNING

Stiff + Trevillion

Stiff + Trevillion Architects Ltd
 16 Woodfield Road
 London W9 2BE

T +44(0)20 8960 5550
 F +44(0)20 8969 8668
 mail@stiffandtrevillion.com
 www.stiffandtrevillion.com

Project 136-142 BRAMLEY ROAD LONDON W10 6SR		
Drawing GROUND FLOOR PLAN AS EXISTING		
Project No 3446	Drawing No ST-EX-02-100	Revision -
1:250 @ A1 Scale 1:500 @ A3	Date: DEC 2015	Revised -

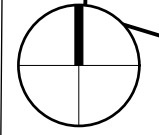

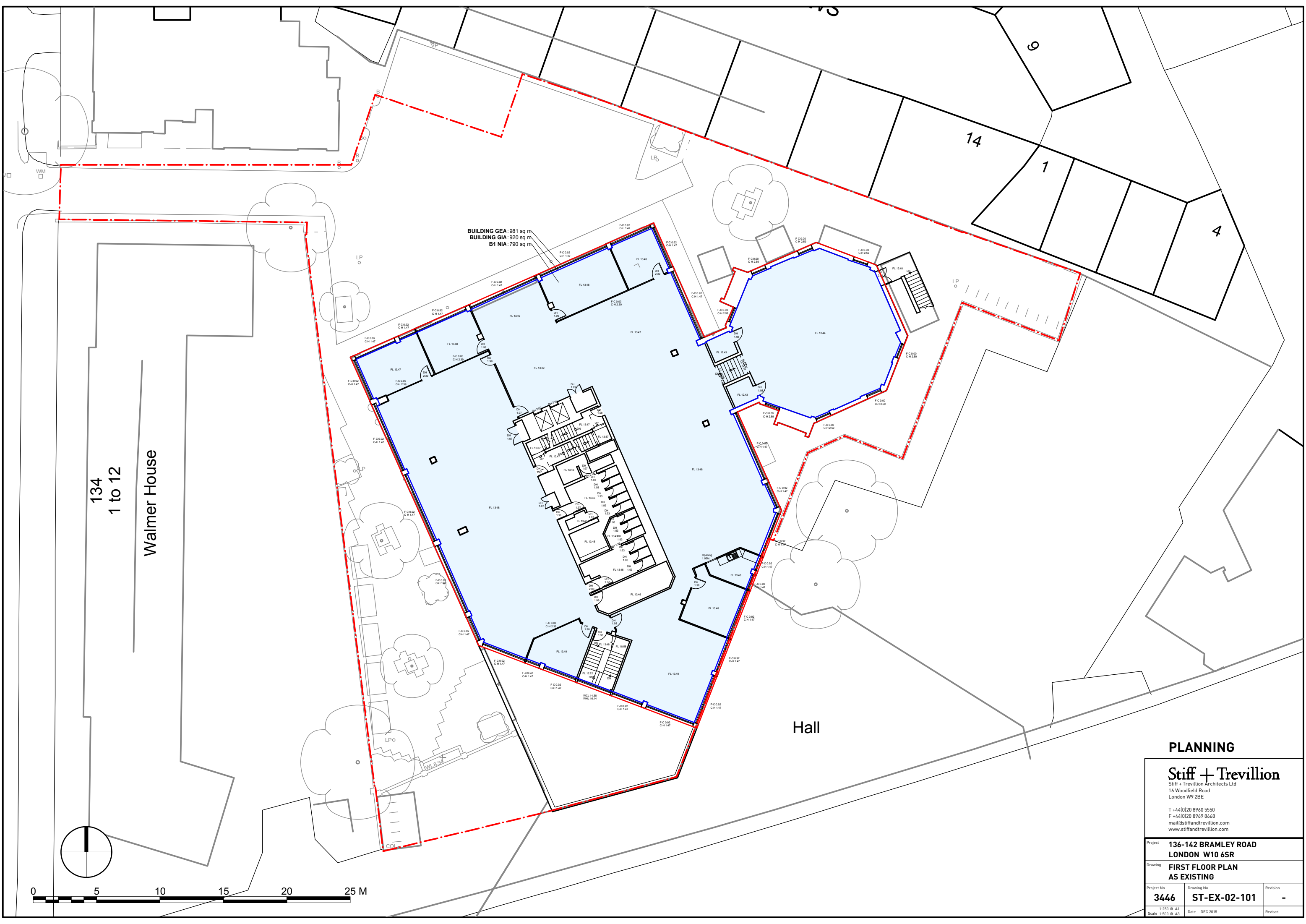

BUILDING GIA: 981 sq m
 BUILDING GIA: 920 sq m
 B1 NIA: 790 sq m

134
 1 to 12
 Walmer House

Hall

PLANNING

Stiff + Trevillion

Stiff + Trevillion Architects Ltd
 16 Woodfield Road
 London W9 2BE
 T +44(0)20 8960 5550
 F +44(0)20 8969 8668
 mail@stiffandtrevillion.com
 www.stiffandtrevillion.com

Project 136-142 BRAMLEY ROAD LONDON W10 6SR		
Drawing FIRST FLOOR PLAN AS EXISTING		
Project No 3446	Drawing No ST-EX-02-101	Revision -
Scale 1:500 @ A3	Date DEC 2015	Revised -

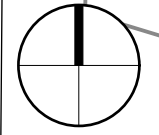

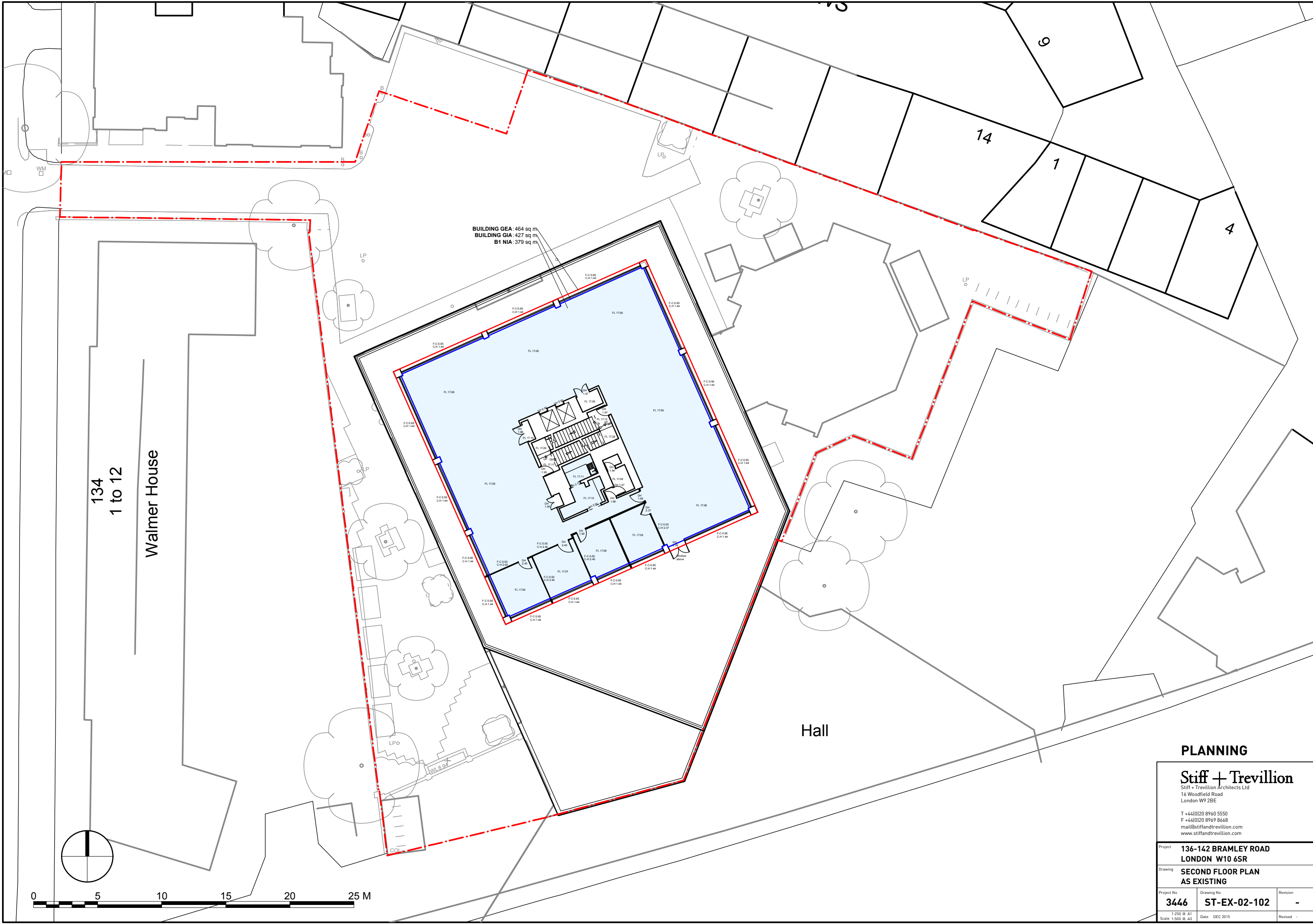

BUILDING GEA: 464 sq m
 BUILDING GIA: 427 sq m
 B1 NIA: 379 sq m

134
 1 to 12
 Walmer House

Hall

PLANNING

Stiff + Trevillion

Stiff + Trevillion Architects Ltd
 16 Woodfield Road
 London W9 2BE
 T +44(0)20 8960 5550
 F +44(0)20 8969 8668
 mail@stiffandtrevillion.com
 www.stiffandtrevillion.com

Project 136-142 BRAMLEY ROAD LONDON W10 6SR		
Drawing SECOND FLOOR PLAN AS EXISTING		
Project No 3446	Drawing No ST-EX-02-102	Revision -
Scale 1:250 @ A1 1:500 @ A3	Date DEC 2015	Revised -

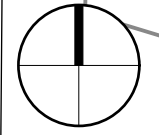

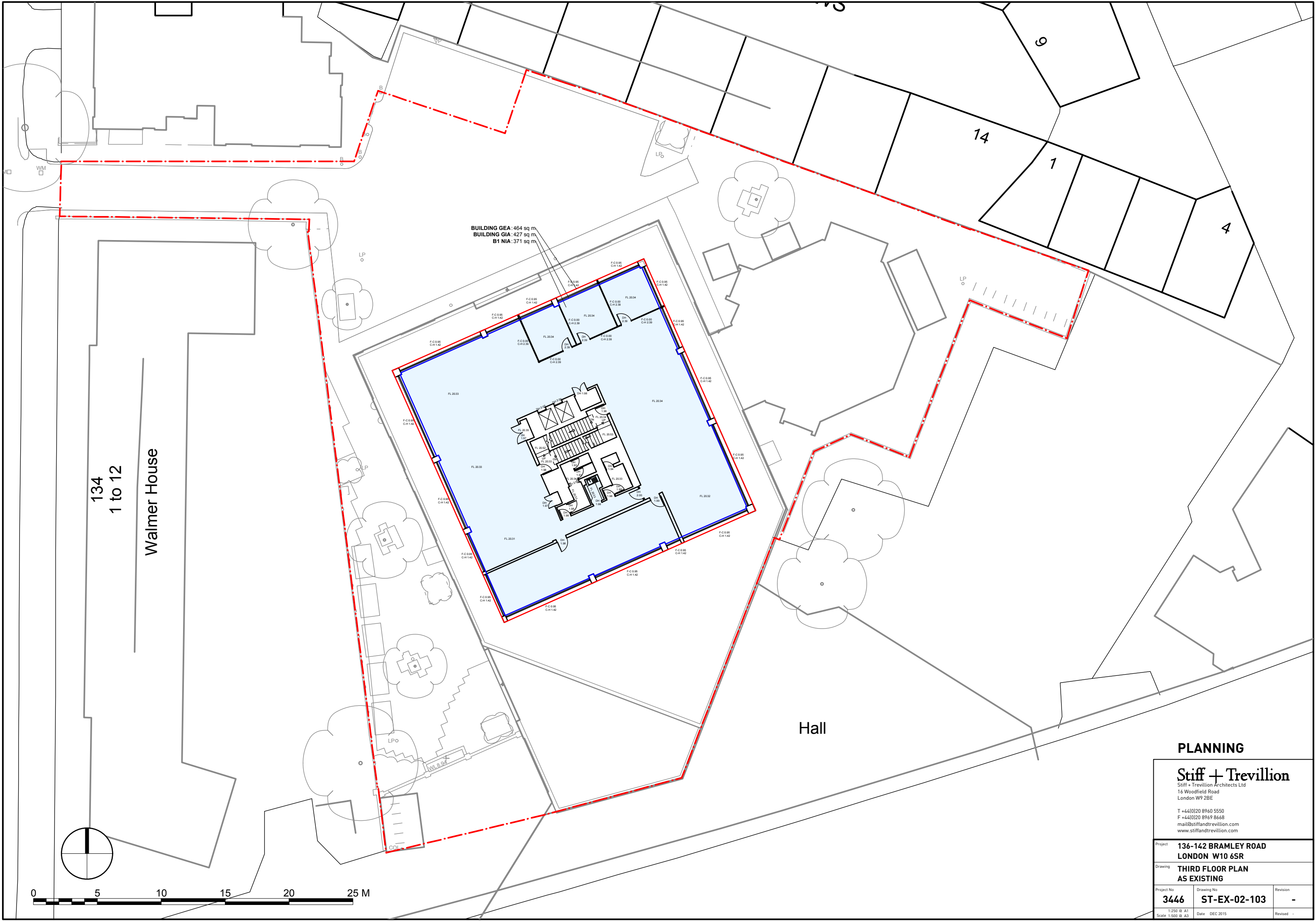

BUILDING GEA: 464 sq m
 BUILDING GIA: 427 sq m
 B1 NIA: 371 sq m

134
 1 to 12
 Walmer House

Hall

PLANNING

Stiff + Trevillion

Stiff + Trevillion Architects Ltd
 16 Woodfield Road
 London W9 2BE
 T +44(0)20 8960 5550
 F +44(0)20 8969 8668
 mail@stiffandtrevillion.com
 www.stiffandtrevillion.com

Project 136-142 BRAMLEY ROAD LONDON W10 6SR		
Drawing THIRD FLOOR PLAN AS EXISTING		
Project No 3446	Drawing No ST-EX-02-103	Revision -
Scale 1:250 @ A1 1:500 @ A3	Date DEC 2015	Revised -

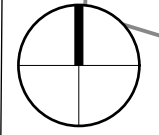

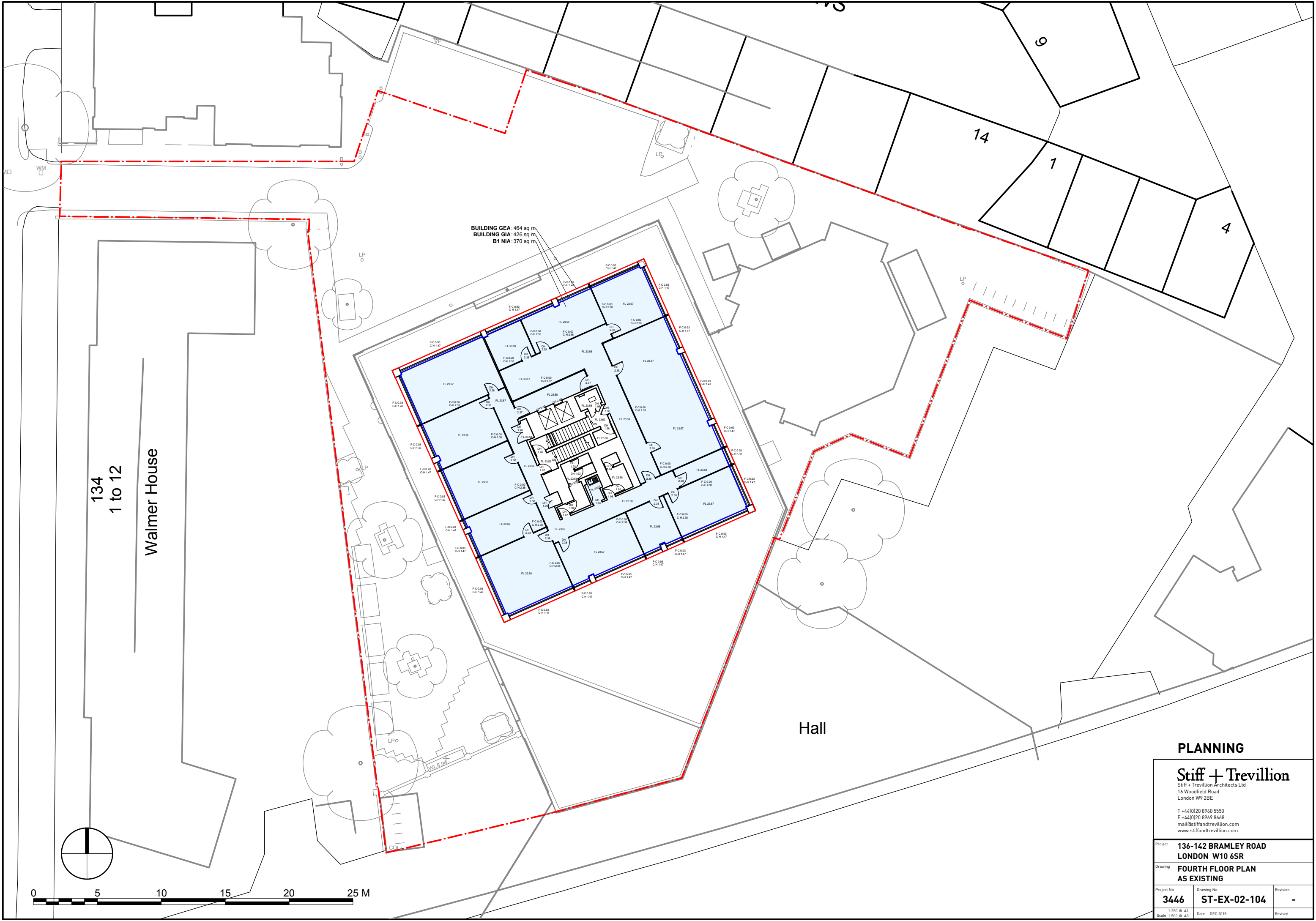

BUILDING GEA: 464 sq m
 BUILDING GIA: 426 sq m
 B1 NIA: 370 sq m

134
 1 to 12
 Walmer House

Hall

PLANNING

Stiff + Trevillion

Stiff + Trevillion Architects Ltd
 16 Woodfield Road
 London W9 2BE
 T +44(0)20 8960 5550
 F +44(0)20 8969 8668
 mail@stiffandtrevillion.com
 www.stiffandtrevillion.com

Project 136-142 BRAMLEY ROAD LONDON W10 6SR		
Drawing FOURTH FLOOR PLAN AS EXISTING		
Project No 3446	Drawing No ST-EX-02-104	Revision -
Scale 1:500 @ A3	Date DEC 2015	Revised -

