





-  Existing Building Fabric
-  Proposed Building Fabric
-  Proposed demolition
Subject to structural review
-  Proposed riser location
-  Proposed new doors
-  Insulation zone,
Performance TBC

Notes:
1. Proposed drawings based on measured survey drawings provided by ARA surveyors

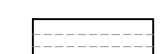
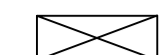

Proposed Basement Plan

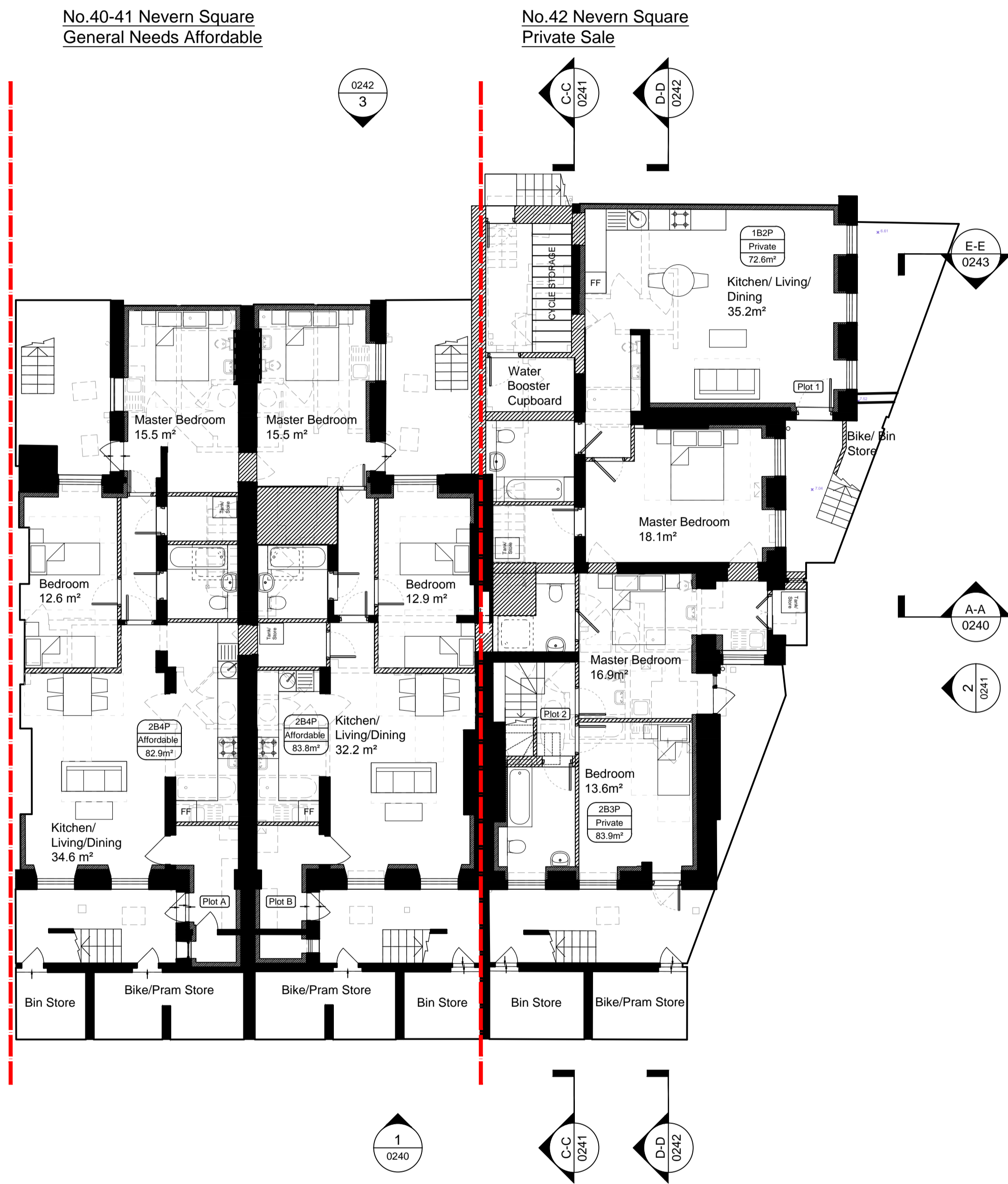
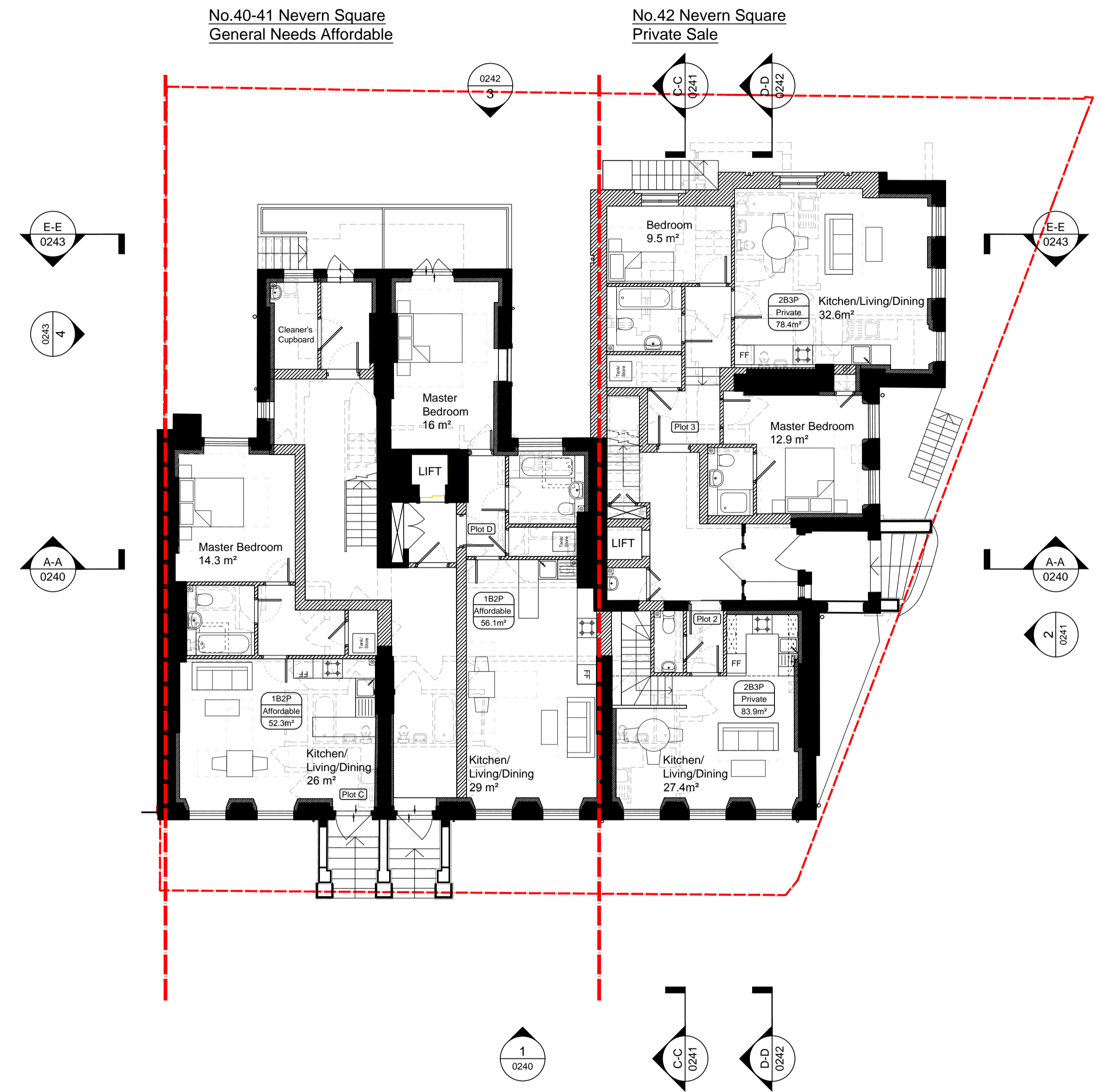

Proposed Ground Floor Plan

Rev	Date	Drawn	Description
A	10/06/16	JCR	Initial Issue
B	23/09/16	NHE	Proposed accommodation developed
C	01/11/16	NHE	Developed to integrate clients comments
D	18/11/16	NHE	Developed to integrate fire engineers comments
E	07/12/16	NHE	Developed to integrate clients comments
F	16/03/17	NHE	Draft planning issue
G	30/05/17	NHE	Developed following LFB comments
	16/08/17	MPM	Issued for Planning

Notes:
Do not scale from drawings unless by agreement with HTA. Use figured dimensions only.
Check all dimensions on site prior to commencing the works. Drawing to be read in conjunction with other relevant consultant information.
This drawing is the copyright of HTA Design LLP and must not be copied or reproduced in part, or in whole, without the express permission of HTA Design LLP.
Drawing to be read in conjunction with outline specification.

Legend



Proposed Floor Plans
drawing title Basement and Ground Floor Plan

HTA-A_XX-XX-DR_0220 G
drawing number revision

Family Mosaic
client / project

Nevern Square
scale @ A1

PLANNING
status

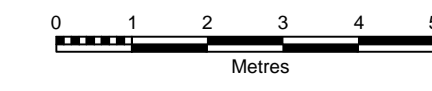





FMO-NSK
project number

JCR
originated by

HTA Design LLP
108-110 Kentish Town Road
London, NW1 9PX
020 7485 8555
www.hta.co.uk

HTA Design LLP
21 Slater's Steps
Edinburgh, EH8 8PB
0131 344 4742
www.hta.co.uk

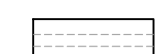
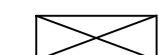

-  Existing Building Fabric
-  Proposed Building Fabric
-  Proposed demolition Subject to structural review
-  Proposed riser location
-  Proposed new doors
-  Insulation zone, Performance TBC

Notes:
 1. Proposed drawings based on measured survey drawings provided by ARA surveyors

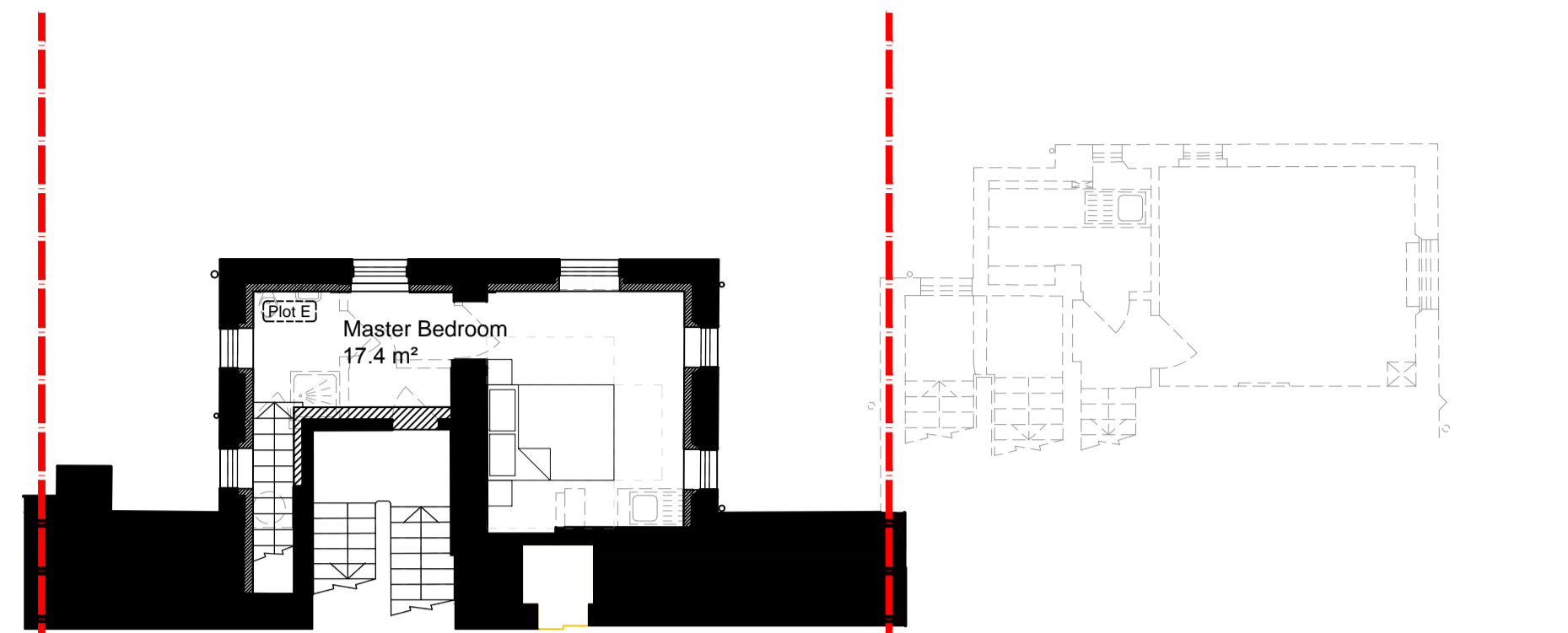

Proposed Second Floor Plan

No.40-41 Nevern Square
General Needs Affordable

No.42 Nevern Square
Private Sale

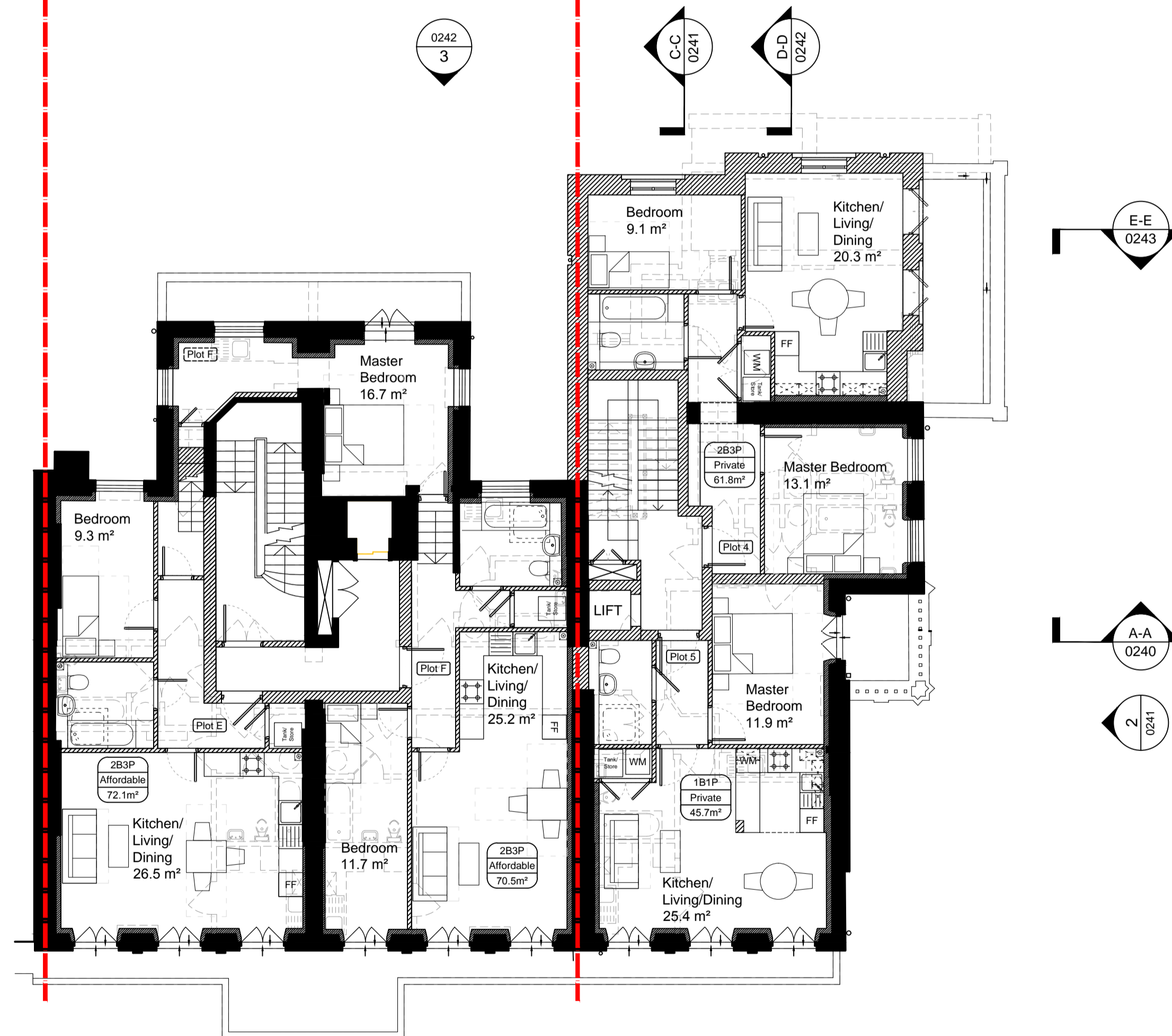

Proposed First Floor Plan

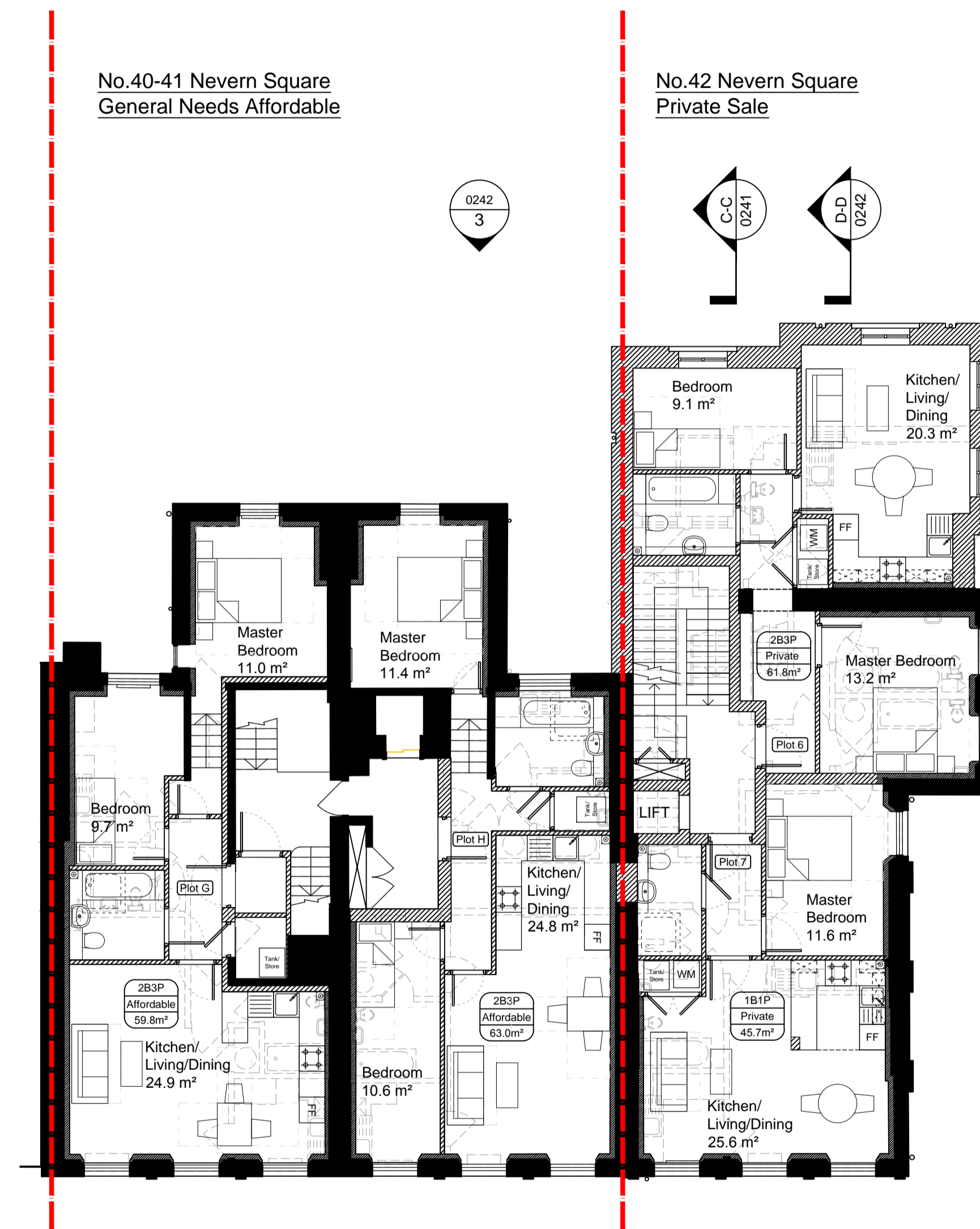

Proposed Third Floor Plan

Rev	Date	Drawn	Description
-	10/06/16	JCR	Initial Issue
A	23/09/16	NHE	Proposed accommodation developed
B	01/11/16	NHE	Developed to integrate clients comments
C	18/11/16	NHE	Developed to integrate fire engineers comments
D	07/12/16	NHE	Developed to integrate clients comments
E	16/03/17	NHE	Draft planning issue
F	30/05/17	NHE	Developed following LFB comments
G	16/08/17	MPM	Issued for Planning

Notes:
 Do not scale from drawings unless by agreement with HTA. Use figured dimensions only.
 Check all dimensions on site prior to commencing the works. Drawing to be read in conjunction with other relevant consultant information.
 This drawing is the copyright of HTA Design LLP and must not be copied or reproduced in part, or in whole, without the express permission of HTA Design LLP.
 Drawing to be read in conjunction with outline specification.

Legend

NORTH

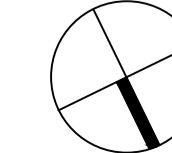

Proposed Floor Plans
 drawing title First Second and Third floor Plan

HTA-A_XX-XX-DR_0221 G
 drawing number revision

Family Mosaic
 client / project

Nevern Square

1:100
 scale @ A1

FMO-NSK
 project number

JCR
 originated by



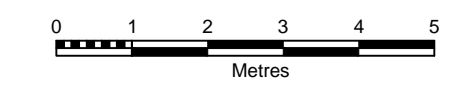

PLANNING
 status



HTA Design LLP
 108-110 Kentish Town Road
 London, NW1 9PX
 020 7485 8555
 www.hta.co.uk

HTA Design LLP
 21 Slater's Steps
 Edinburgh, EH8 8PB
 0131 344 4742
 www.hta.co.uk

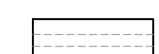
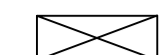

-  Existing Building Fabric
-  Proposed Building Fabric
-  Proposed demolition
Subject to structural review
-  Proposed riser location
-  Proposed new doors
-  Insulation zone,
Performance TBC

Notes:
1. Proposed drawings based on measured survey drawings provided by ARA surveyors

No.40-41 Nevern Square
General Needs Affordable

No.42 Nevern Square
Private Sale

No.40-41 Nevern Square
General Needs Affordable

No.42 Nevern Square
Private Sale

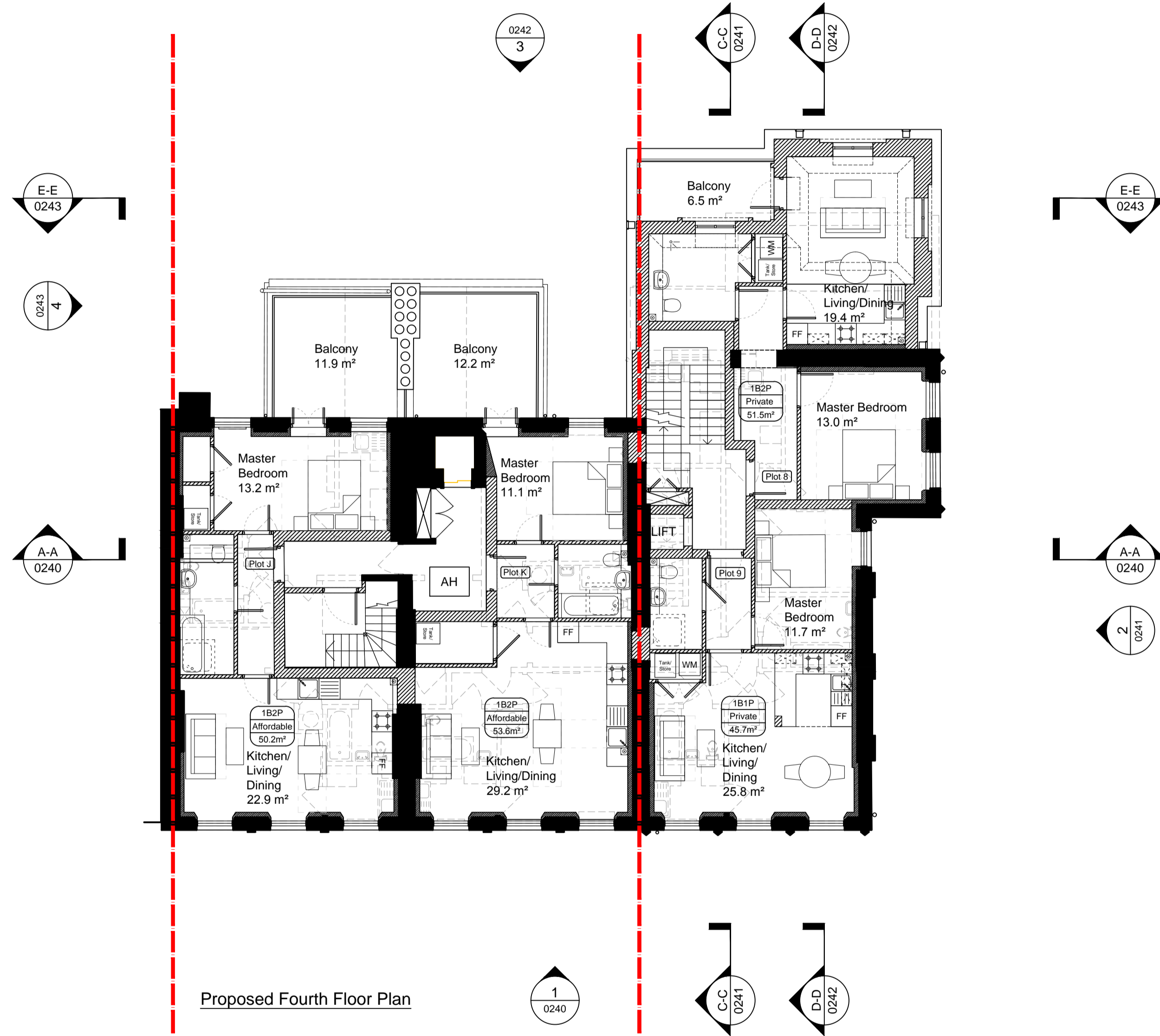

Proposed Fourth Floor Plan

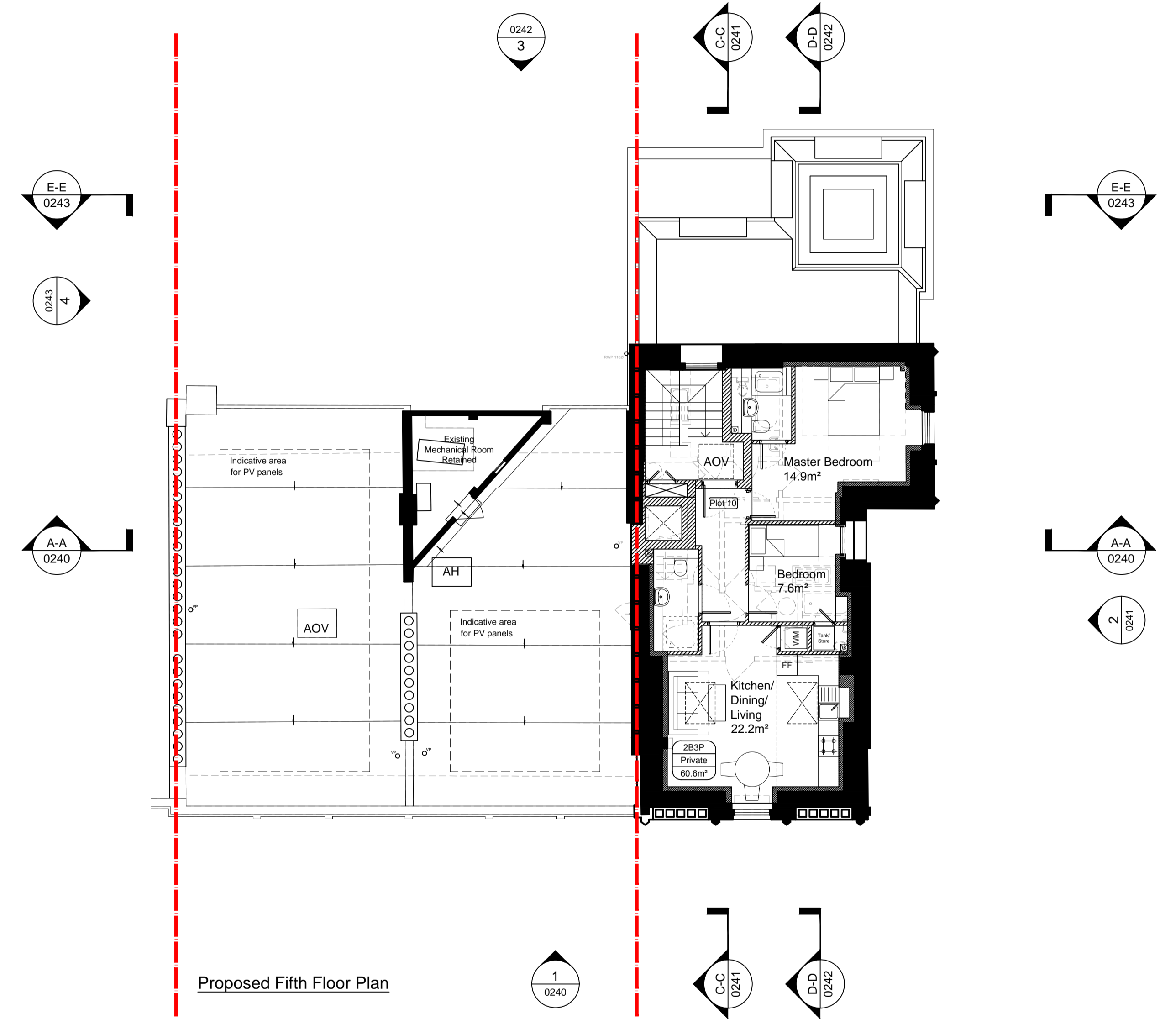

Proposed Fifth Floor Plan

Rev	Date	Drawn	Description
	10/06/16	JCR	Initial Issue
A	23/09/16	NHE	Proposed accommodation developed
B	01/11/16	NHE	Developed to integrate clients comments
C	18/11/16	NHE	Developed to integrate fire engineers comments
D	07/12/16	NHE	Developed to integrate clients comments
E	16/03/17	NHE	Draft planning issue
F	30/05/17	NHE	Developed following LFB comments
G	16/08/17	MPM	Issued for Planning

Notes:
Do not scale from drawings unless by agreement with HTA. Use figured dimensions only.
Check all dimensions on site prior to commencing the works. Drawing to be read in conjunction with other relevant consultant information.

Legend

This drawing is the copyright of HTA Design LLP and must not be copied or reproduced in part, or in whole, without the express permission of HTA Design LLP.
Drawing to be read in conjunction with outline specification.

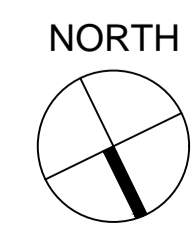

Proposed Floor Plans
drawing title Fourth and Fifth Floor Plan

HTA-A_XX-XX-DR_0222 G
drawing number revision

Family Mosaic
client / project

Nevern Square
scale @ A1

FMO-NSK
project number

JCR
originated by

PLANNING
status

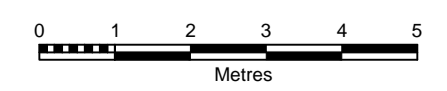

HTA Design LLP
108-110 Kensal Town Road
London, NW1 9PX
020 7485 8555
www.hta.co.uk

HTA Design LLP
21 Stair's Steps
Edinburgh, EH8 8PB
0131 344 4742
www.hta.co.uk

