



Client Vale Projects Ltd	Project Proposed Alterations to No's 3-5 Lonsdale Gardens, Tunbridge Wells, Kent	Drawing Front Elevation
Scale 1:100 @ A1	Drawn By SJB	
Date January 2022	Drawing No. 21.044-210B	

**Front Elevation**  
Proposed Alterations to No's 3-5 Lonsdale Gardens, Tunbridge Wells, Kent



Client Vale Projects Ltd	Project Proposed Alterations to No's 3-5 Lonsdale Gardens, Tunbridge Wells, Kent	Drawing Side Elevation
Scale 1:100 @ A1	Drawn By SJB	
Date January 2022	Drawing No. 21.044-211B	

**Side Elevation**  
Proposed Alterations to No's 3-5 Lonsdale Gardens, Tunbridge Wells, Kent



Client Vale Projects Ltd	Project Proposed Alterations to No's 3-5 Lonsdale Gardens, Tunbridge Wells, Kent	Drawing <b>Rear Elevation</b>	
		Scale <b>1:100 @ A1</b>	Drawn By <b>SJB</b>
		Date <b>January 2022</b>	Drawing No. <b>21.044-212B</b>

**Rear Elevation**  
Proposed Alterations to No's 3-5 Lonsdale Gardens, Tunbridge Wells, Kent



Client Vale Projects Ltd	Project Proposed Alterations to No's 3-5 Lonsdale Gardens, Tunbridge Wells, Kent	Drawing Side Elevation	
		Scale 1:100 @ A1	Drawn By SJB
		Date January 2022	Drawing No. 21.044-213B

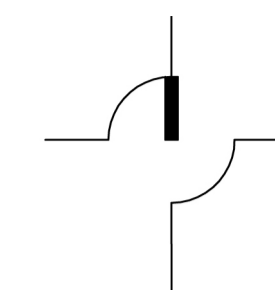

Client Vale Projects Ltd	Project Proposed Alterations to No's 3-5 Lonsdale Gardens, Tunbridge Wells, Kent	Drawing Ground Floor Plan	
		Scale 1:100 @ A1	Drawn By SJB
		Date January 2022	Drawing No. 21.044-217B

**Ground Floor Plan**  
Proposed Alterations to No's 3-5 Lonsdale Gardens, Tunbridge Wells, Kent



Client Vale Projects Ltd	Project Proposed Alterations to No's 3-5 Lonsdale Gardens, Tunbridge Wells, Kent	Drawing First Floor Plan	
		Scale 1:100 @ A1	Drawn By SJB
		Date January 2022	Drawing No. 21.044-218B



Client Vale Projects Ltd	Project Proposed Alterations to No's 3-5 Lonsdale Gardens, Tunbridge Wells, Kent	Drawing Second Floor Plan	
		Scale 1:100 @ A1	Drawn By SJB
		Date January 2022	Drawing No. 21.044-219B



Client Vale Projects Ltd	Project Proposed Alterations to No's 3-5 Lonsdale Gardens, Tunbridge Wells, Kent	Drawing Third Floor Plan	
		Scale 1:100 @ A1	Drawn By SJB
		Date January 2022	Drawing No. 21.044-220B

**Third Floor Plan**  
Proposed Alterations to No's 3-5 Lonsdale Gardens, Tunbridge Wells, Kent



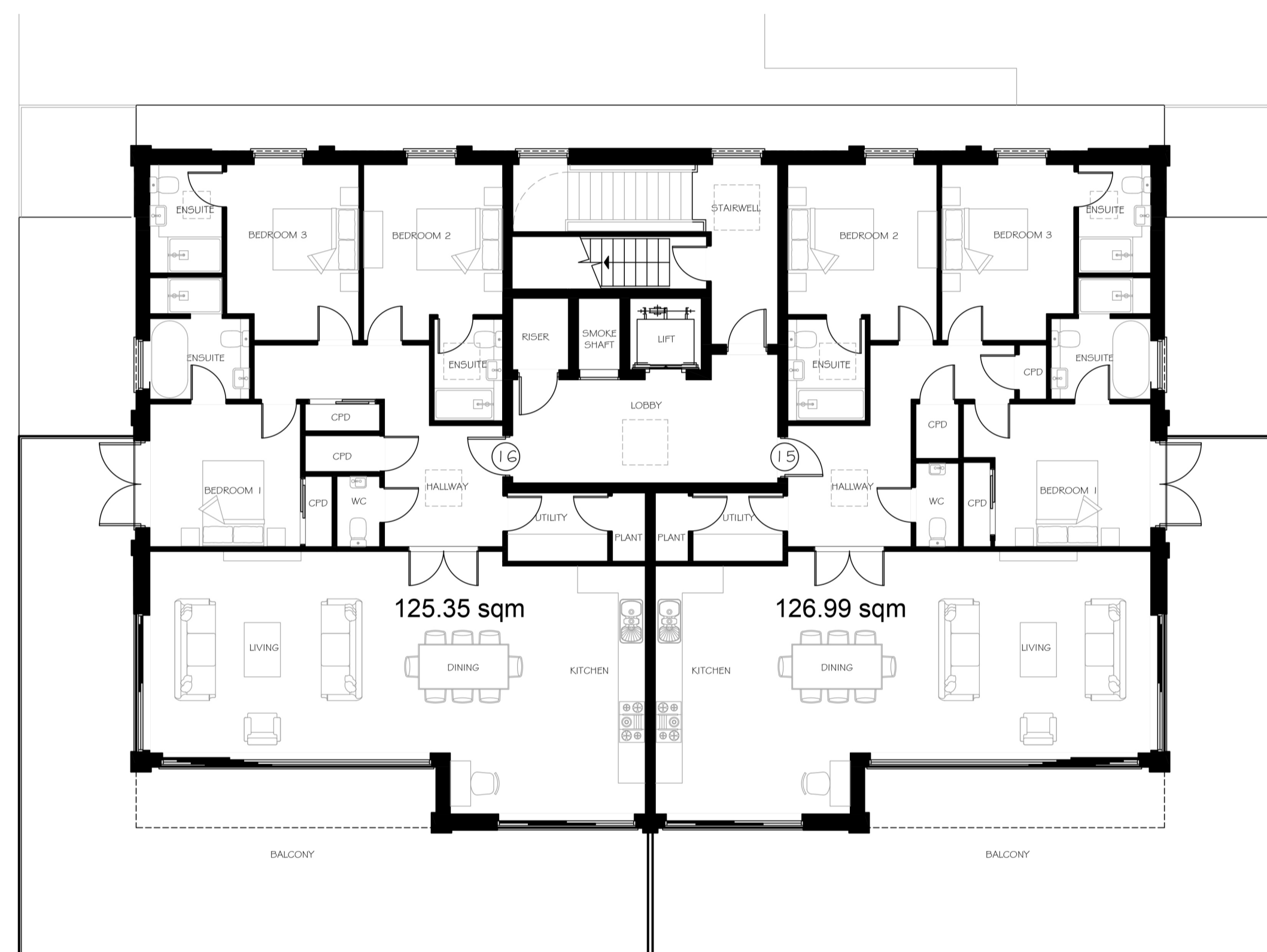

Client Vale Projects Ltd	Project Proposed Alterations to No's 3-5 Lonsdale Gardens, Tunbridge Wells, Kent	Drawing <b>Fourth Floor Plan</b>	
		Scale 1:100 @ A1	Drawn By SJB
		Date January 2022	Drawing No. 21.044-221B

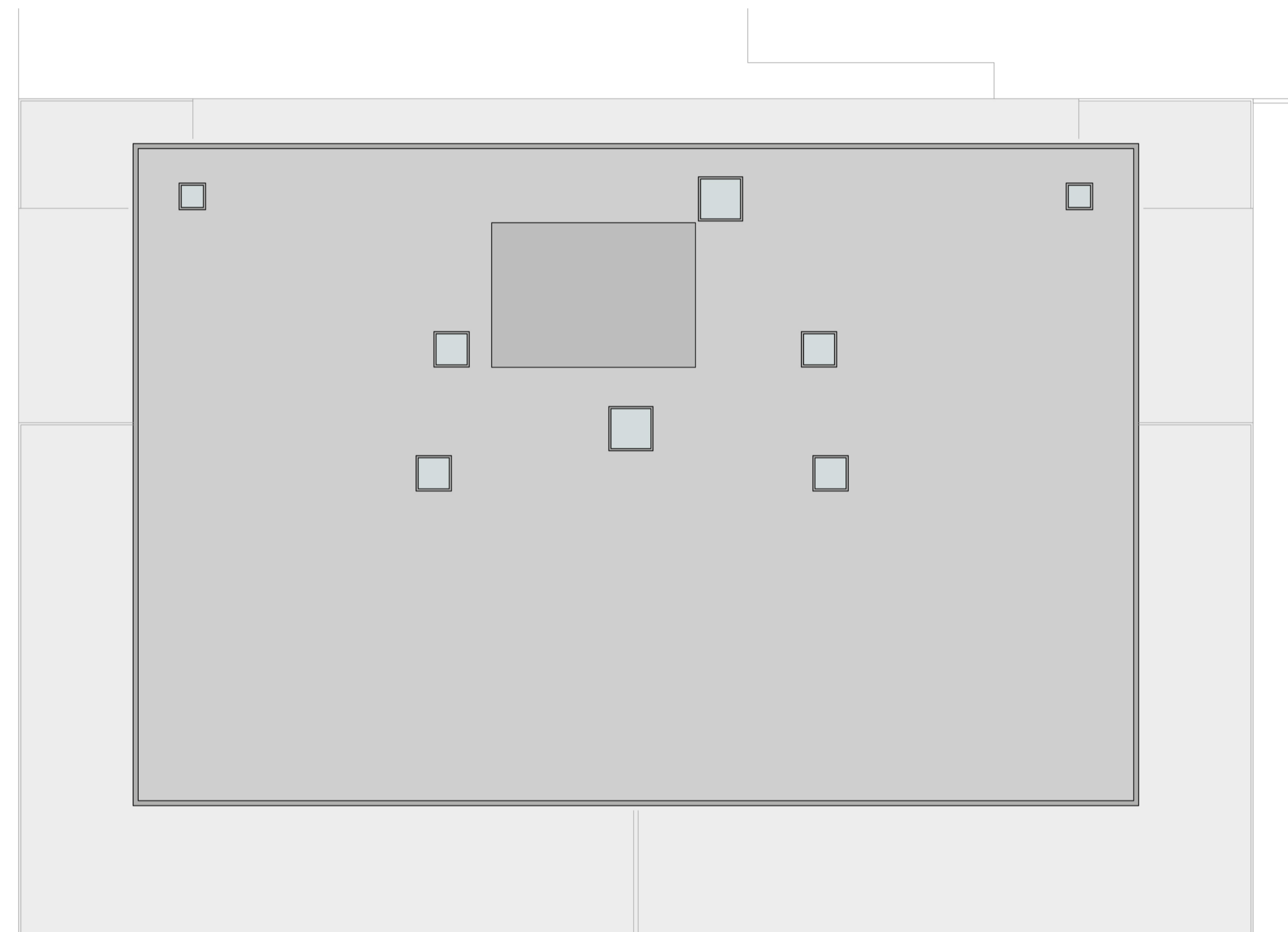

Client Vale Projects Ltd	Project Proposed Alterations to No's 3-5 Lonsdale Gardens, Tunbridge Wells, Kent	Drawing <b>Roof Plan</b>	
		Scale <b>1:100 @ A1</b>	Drawn By <b>SJB</b>
		Date <b>January 2022</b>	Drawing No. <b>21.044-222B</b>

**Roof Plan**  
Proposed Alterations to No's 3-5 Lonsdale Gardens, Tunbridge Wells, Kent