



Ground Floor & Site Plan

Schedule of Accommodation

Commercial:-
 1 x 4000 sq.ft A1 unit
 1 x 1000 sq.ft A1 unit
 Total - 5000 sq.ft A1 uses

Residential:-
 Plot 1 - 1b2p flat 645 sq.ft
 Plot 2 - 1b2p flat 577 sq.ft
 Plot 3 - 1b2p flat 577 sq.ft
 Plot 4 - 1b2p flat 577 sq.ft
 Plot 5 - 1b2p flat 645 sq.ft
 Plot 6 - 1b2p flat 645 sq.ft
 Plot 7 - 1b2p flat 577 sq.ft
 Plot 8 - 1b2p flat 577 sq.ft
 Plot 9 - 1b2p flat 577 sq.ft
 Plot 10 - 1b2p flat 645 sq.ft

Total = 6,042 sq.ft

Site area = 0.12 hectares (0.3 acres)
 Residential density = 83 DPH
 Residential coverage = 20,140 sq.ft/acre
 Commercial coverage = 16,667 sq.ft/acre

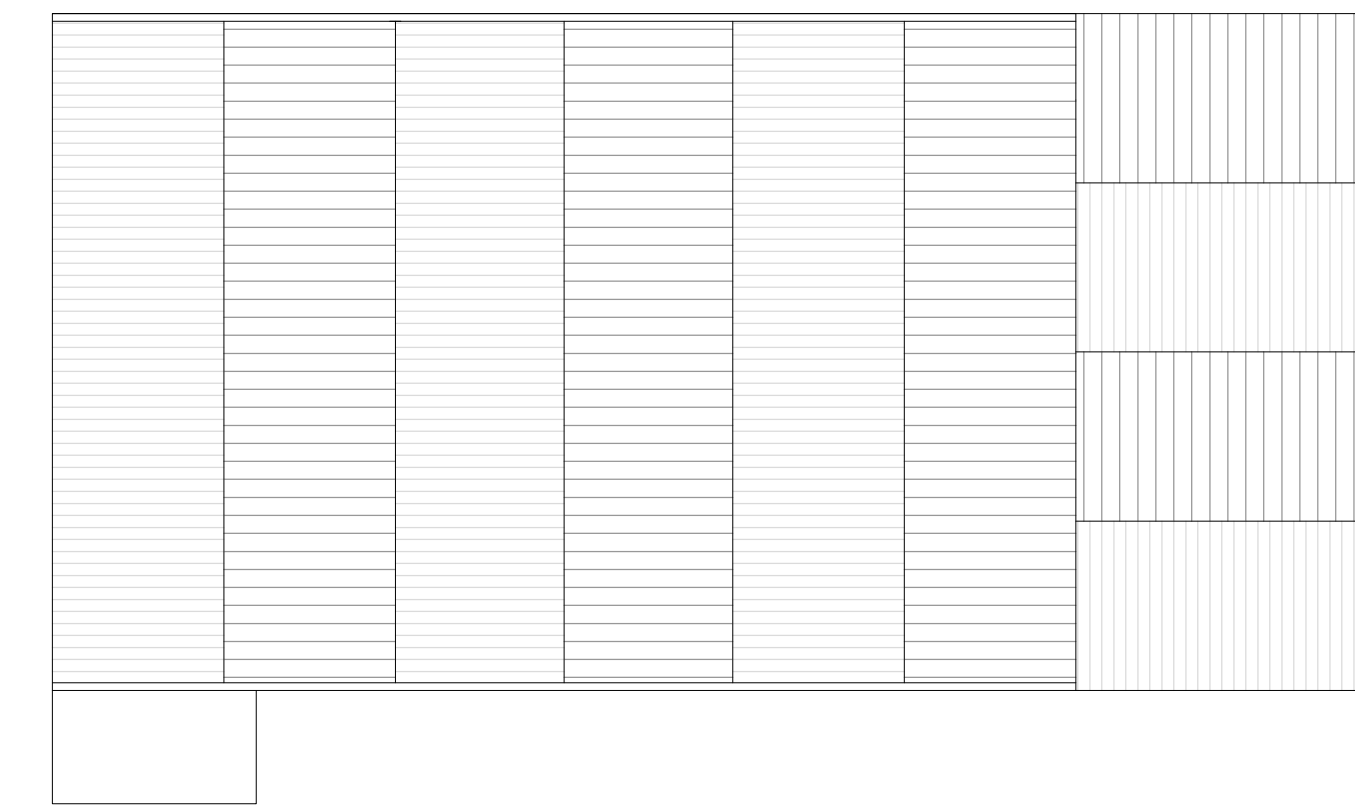

Roof Plan

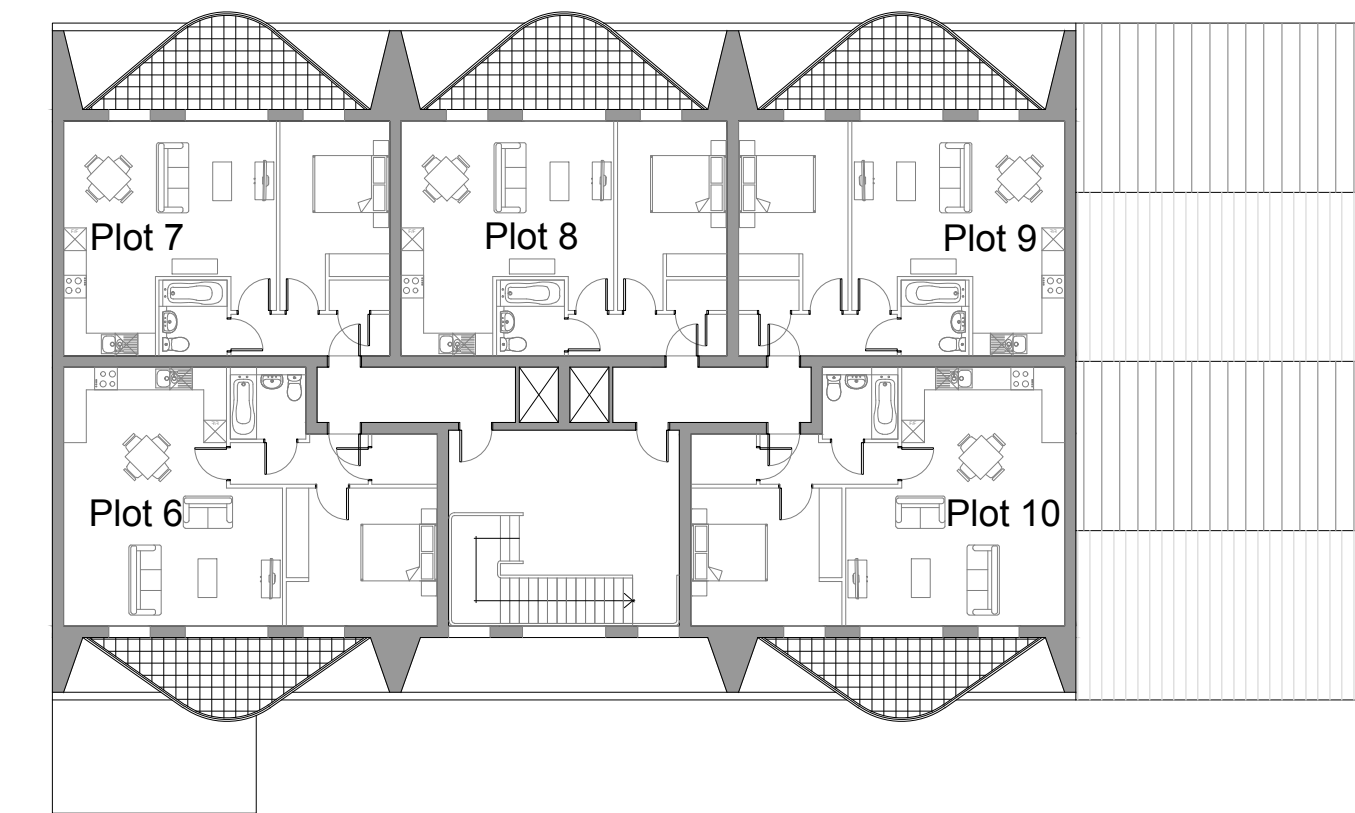

Second Floor

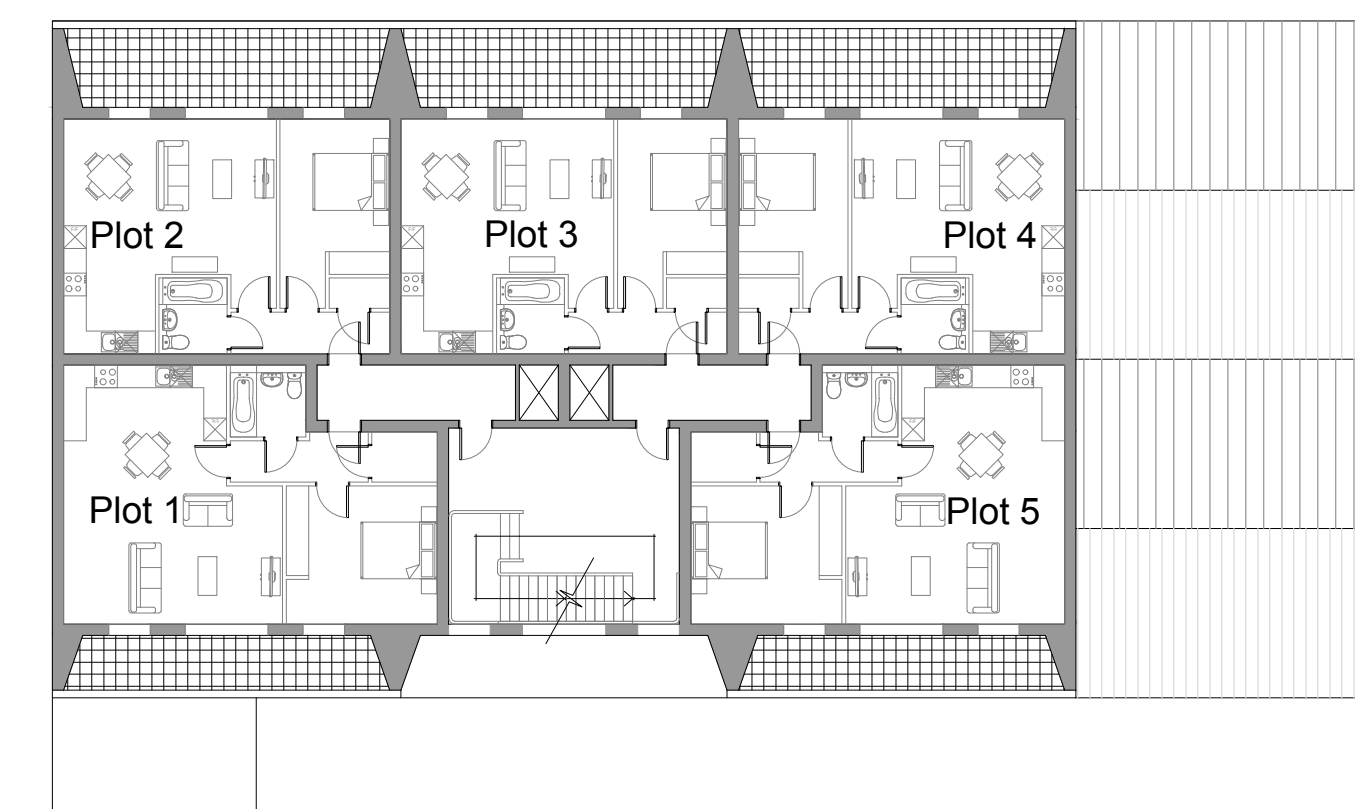

First Floor

C	04.06.19	GF layout amended, flats re-designed	GJM
B	12.04.19	Parking revised	GJM
A	05.04.19	External access door added to smaller A1 unit.	GJM

No.	Date	Amendment	Initials	No.	Date	Amendment	Initials
-----	------	-----------	----------	-----	------	-----------	----------

Client : **Countryside Strategic**
 Project : **Marham Park Local Centre,**
Marham Park, Bury St Edmunds
 Drawing : **Scheme 6 Proposed Plans**
 Scale : **1:200 @ A1** Status : **Preliminary** Rev : **C**
 Date : **March 2019** Dwg No : **19-2568-002**



GRAFIK Architecture
 Station Court
 Radford Way
 Billerica
 Essex CM12 0DZ
 T +44 (0)1277 658 233
 F +44 (0)1277 658 234
 www.grafik.com

© THIS DRAWING IS THE COPYRIGHT OF GRAFIK ARCHITECTURE. It shall not be in any way used or reproduced without their prior written consent. All dimensions are to be checked on site or in the workshop prior to commencing any work. Work only to figured dimensions. Any discrepancies are to be reported to the Architect.