



## **3 BARNs WITH PRIOR APPROVAL FOR CONVERSION TO THREE RESIDENTIAL UNITS**

OREPOOL BARNS  
CHEPSTOW ROAD, CLEARWELL, GL16 8LH

**Freehold**



# 3 BARNs WITH PRIOR APPROVAL (OCTOBER 2016) FOR CONVERSION TO THREE RESIDENTIAL UNITS, NEAR CLEARWELL, GLOUCESTERSHIRE.

OREPOOL BARN

CHEPSTOW ROAD, CLEARWELL, GL16

**Freehold**

## Description

Orepool barns are ideally located near to Chepstow and Lydney, just between Sling and the pretty village of Clearwell.

The site comprises of three stone barns of varying sizes suiting conversion to three residential units. The current proposal is for the conversion to one 3 bedroom dwelling and two 1 bedroom dwellings.

The barns are situated in a rural location, offering views down the valley across neighbouring agricultural land.

## Planning details

3 barns with prior approval granted (October 2016) for the conversion to 3 separate properties; the three barns are detached, single storey and a half in height.

The proposed layout of the development would provide access to the site by using a new driveway in the centre of the proposed barn conversions which then has a junction with Class 2 highway on the southeast boundary of the site.

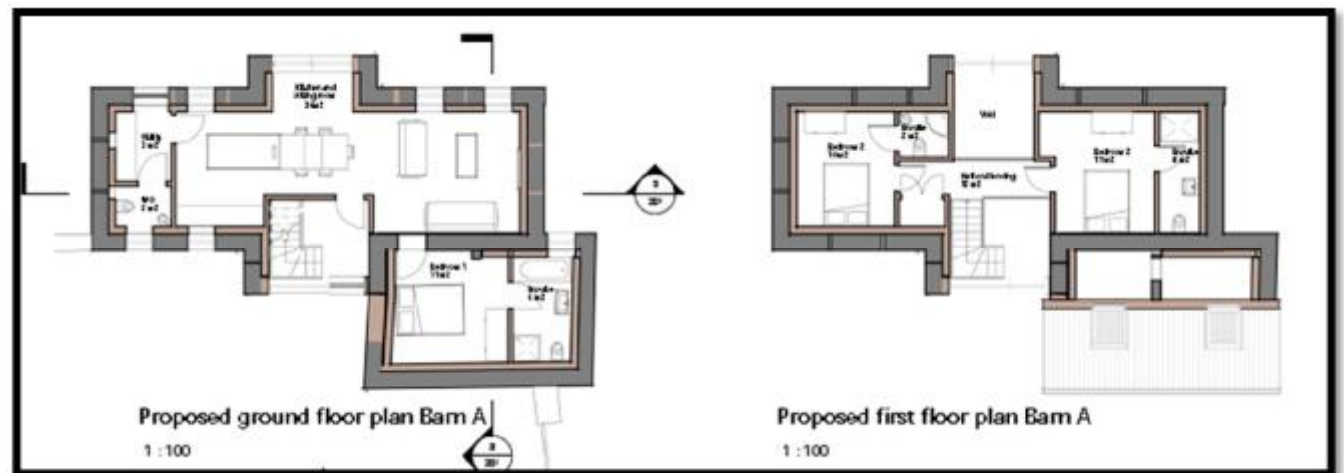



### Location

The property is located within the Forest of Dean district council.

Located 2 miles to Coleford; 5 miles, Lydney; 11 miles, Chepstow;

### Viewing

Due to the location and condition of the barns viewing will be strictly by appointment only with Savills.

Please contact the Taunton office on 01823 445030

### Photographs

Photos were taken on Wednesday 30<sup>th</sup> January 2019



**Taunton**  
Amanda Gwynne-Jones  
[agwynnejones@savills.com](mailto:agwynnejones@savills.com)  
**+44 (0) 1823 445 030**  
**savills.co.uk**

Important notice: Savills, their clients and any joint agents give notice that: 1: They are not authorised to make or give any representations or warranties in relation to the property either here or elsewhere, either on their own behalf or on behalf of their client or otherwise. They assume no responsibility for any statement that may be made in these particulars. These particulars do not form part of any offer or contract and must not be relied upon as statements or representations of fact. 2: Any areas, measurements or distances are approximate. The text, photographs and plans are for guidance only and are not necessarily comprehensive. It should not be assumed that the property has all necessary planning, building regulation or other consents and Savills have not tested any services, equipment or facilities. Purchasers must satisfy themselves by inspection or otherwise. 20190125AGWY

